

KENSINGTON FIRE PROTECTION DISTRICT

CONTRACT

For

Public Safety Building Seismic Renovation

THIS AGREEMENT is made and entered this 29 day of August, 2022, by and between the KENSINGTON FIRE PROTECTION DISTRICT, hereinafter referred to as "District" and CWS CONSTRUCTION GROUP INC, hereinafter referred to as "Contractor."

WITNESSETH:

WHEREAS, Contractor and Contractor's Surety are providing the bonds attached hereto and incorporated by this reference, and

WHEREAS, District desires to contract with Contractor to perform the services detailed in this contract, including the Proposal, and

WHEREAS, Contractor has represented that it is fully qualified to assume and discharge such responsibility;

NOW, THEREFORE, the parties hereto do agree as follows:

1. Scope of Services. District hereby employs Contractor to perform the work and provide the services and materials for the project identified as: **Public Safety Building Seismic Renovation**, as described in these Plans and Specifications, attached hereto and incorporated herein by this reference, including miscellaneous appurtenant work. Such work shall be performed in a good and workmanlike manner, under the terms as stated herein and in these Plans and Specifications. In the event of any conflict between the terms of this agreement and any of the above-referenced documents, the terms of this agreement shall be controlling.
2. Compensation. In consideration of the services rendered hereunder, Contractor shall be paid FIVE MILLION FOUR HUNDRED AND SEVENTY FIVE THOUSAND dollars in accordance with the prices as submitted on the Bid Sheet of the Proposal, attached hereto as a part of these Plans and Specifications and in accordance with the Special Provisions.
3. Independent Contractor. It is specifically understood and agreed by all parties hereto that Contractor is, for the purposes of this Agreement, an independent contractor and not an employee of the District. Accordingly, Contractor shall not be deemed the District's employee for any purpose whatsoever. Contractor shall not incur or have the power to incur any debt, obligation or liability whatever for or against District.
4. Assignment. This agreement may not be assigned by Contractor, in whole or in part, without the prior written consent of District.
5. Termination. This Agreement may be canceled by District at any time without penalty upon thirty (30) days' written notice. In the event of termination without fault of Contractor, District shall pay Contractor for all services rendered prior to date of termination, and such payment shall be in full satisfaction of all services rendered hereunder.

6. Worker's Compensation Insurance. California Labor Code Sections 1860 and 3700 provide that every contractor will be required to secure the payment of compensation to its employees. In accordance with the provisions of California Labor Code Section 1861, the Contractor hereby certifies as follows:

"I am aware of the provisions of Section 3700 of the Labor Code which require every employer to be insured against liability for worker's compensation or to under take self-insurance in accordance with the provisions of that code, and I will comply with such provisions before commencing the performance of the work of this contract."

7. Prevailing Wages and General Rate of Per Diem Wages. Pursuant to the Labor Code of the State of California, the Director of Industrial Relations has determined the general prevailing rate of wages and employer payments for health and welfare, vacation, pension and similar purposes applicable to the work to be done. This rate and scale are on file with the District and copies will be made available to any interested party on request. The Contractor to whom the contract is awarded, and the subcontractors under him must pay not less than these rates for this area to all workers employed in the execution of this contract.
8. Dispute resolution is subject to the provision of Article 1.5 (commencing at Section 20104) of Division 2, Part 3 of the California Public Contract Code regarding the resolution of public works claims of less than \$375,000. Article 1.5 mandates certain procedures for the filing of claims and supporting documentation by the contractor, for the response to such claims by the contracting public agency, for a mandatory meet and confer conference upon the request of the contractor, for mandatory non-binding mediation in the event of litigation is commenced, and for mandatory judicial arbitration upon the failure to resolve the dispute through mediation. This contract hereby incorporates the provisions of Article 1.5 as though fully set forth herein.
9. Suit; Recovery of Attorney Fees & Costs. Should either party bring any action to protect or enforce its rights hereunder, the prevailing party in such action shall be entitled to recover, in addition to all other relief, its reasonable attorneys' fees and court costs.
10. Severability. If any term or provision or portion of a term or provision of this contract is declared invalid or unenforceable by any court of lawful jurisdiction, then the remaining terms and provisions or portions of terms or provisions will not be affected thereby and will remain in full force and effect.

IN WITNESS WHEREOF, the parties hereto have executed the within Agreement the day and year first above written.

KENSINGTON FIRE PROTECTION DISTRICT

DocuSigned by:
By: Bill Hansell Title: General Manager
A57D4829EFB54E3...

Bill Hansell 9/6/2022
Printed Name Date

ATTEST: DocuSigned by:
By: Larry Nagel Title: President
611510698AA64C8...

Larry Nagel 9/6/2022
Printed Name Date

CONTRACTOR:

By: Barbara Slack

Barbara Slack 9-29-22
Printed Name Date

**California All-Purpose
Acknowledgment Attached**

Approved as to Form

DocuSigned by:
[Signature]
4D33BDE7E6D8453
District Counsel 9/8/2022

CALIFORNIA ALL-PURPOSE ACKNOWLEDGEMENT

A Notary Public or other officer completing this certificate verifies only the identity of the individual who signed the document to which this certificate is attached, and not the truthfulness, accuracy, or validity of that document.

State of California }
County of Marin }

On August 29, 2022, before me, E. Nam Notary Public, personally appeared Barbara Slack

who proved to me on the basis of satisfactory evidence to be the person(s) whose name(s) is/are subscribed to the within instrument and acknowledged to me that he/she/they executed the same in his/her/their authorized capacity(ies), and that by his/her/their signature(s) on the instrument the person(s), or the entity upon behalf of which the person(s) acted, executed the instrument.

I certify under PENALTY OF PERJURY under the laws of State of California that the foregoing paragraph is true and correct.

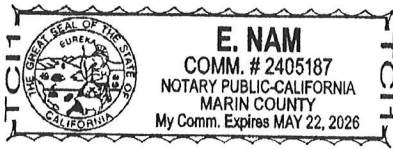

WITNESS my hand and official seal.

SIGNATURE [Signature]

PLACE NOTARY SEAL ABOVE

Though the information below is not required by law, it may prove valuable to persons relying on the document and could prevent fraudulent removal and reattachment of this form to another document.

Description of attached document

Title or type of document: Contract for Public Safety Building
Seismic Renovation

Document Date: _____ Number of Pages: _____

Signer(s) Other than Named Above: _____

*Executed in Duplicate

Bond No. S7A2SU0000182

**PAYMENT BOND
(LABOR AND MATERIALS)**

Premium amount shown
on Performance Bond

KNOW ALL PERSONS BY THESE PRESENTS that:

WHEREAS the Kensington Fire Protection District (A Public Agency), has awarded to CWS Construction Group, Inc.

1301 Grant Avenue, Suite B, Novato, CA 94945

(Name and address of Contractor)

(Principal), a contract (the Contract) for the work described as follows:

Public Safety Building Seismic Renovation

WHEREAS, Principal is required under the terms of the Contract and the California Civil Code to secure the payment of claims of laborers, mechanics, materialmen, and other persons as provided by law.

NOW, THEREFORE, we, the undersigned Principal, and American Alternative Insurance Corporation

555 College Road East

Princeton, NJ 08543

(Name and address of Surety)

(A Surety) a duly admitted surety insurer under the laws of the State of California, as Surety, are held and firmly bound unto the Public Agency in the penal sum of Five Million Four Hundred Seventy Five Thousand and 00/100

Dollars (\$ 5,475,000.00), this amount being not less than 100% of the total contract price, in lawful money of the United States of America, for the payment of which sum well and truly to be made, we bind ourselves, our heirs, executors, administrators, successors, and assigns, jointly and severally, firmly by these presents.

THE CONDITION OF THIS OBLIGATION IS SUCH THAT, if the hereby bounded Principal, his, her or its heirs, executors, administrators, successors or assigns, or subcontractors shall fail to pay any of the persons named in Section 3181 of the California Civil Code, or any amounts due under the Unemployment Insurance Code with respect to work or labor performed under the Contract, or for any amounts required to be deducted, withheld, and paid over to the Employment Development Department from the wages of employees of the Principal and subcontractors pursuant to Section 13020 of the Unemployment Insurance Code, with respect to work or labor performed under the Contract, the Surety will pay for the same in an amount not exceeding the penal sum specified in this bond; otherwise, this obligation shall become null and void.

This bond shall inure to the benefit of any of the persons named in Section 3181 of the California Civil Code so as to give a right of action to such persons or their assigns in any suit brought upon the bond. In case suit is brought upon this bond, Surety further agrees to pay all court costs and reasonable attorneys' fees in an amount fixed by the court.

Further, the Surety, for value received, hereby stipulates and agrees that no change, extension of time, alteration, addition or modification to the terms of the Contract, or of the work to be performed thereunder, or the specifications for the same, shall in any way affect its obligations under this bond, and it does hereby waive notice of any such change, extension of time, alteration, addition, or modification to the terms of the Contract or to the work or to the specifications thereunder. Surety hereby waives the provisions of California Civil Code sections 2845 and 2849.

IN WITNESS WHEREOF, two (2) identical counterparts of this instrument, each of which shall for all purposes be deemed an original hereof, have been duly executed by Principal and Surety, on the date set forth below, the name of each corporate party being hereto affixed and these presents duly signed by its undersigned representative(s) pursuant to authority of its governing body.

Dated: August 16, 2022

Principal

CWS Construction Group, Inc.

By: [Signature]
Its Secretary

By: [Signature]
Its Treasurer

Surety

American Alternative Insurance Corporation

Julia Ortega, Attorney-in-Fact

By: [Signature]
Its: Attorney-in-Fact

By: n/a
Its _____

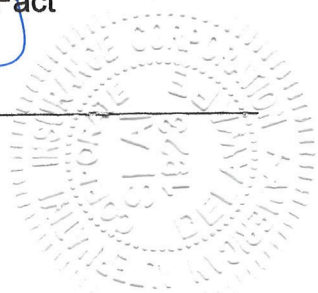

**California All-Purpose
Acknowledgment Attached**

(Seal)

APPROVED AS TO SURETY AND
PRINCIPAL AMOUNT

By: _____
Insurance Administrator

Note: This bond must be executed in duplicate and dated, all signatures must be notarized, and evidence of the authority of any person signing as attorney-in-fact must be attached.

CALIFORNIA ALL-PURPOSE ACKNOWLEDGEMENT

A Notary Public or other officer completing this certificate verifies only the identity of the individual who signed the document to which this certificate is attached, and not the truthfulness, accuracy, or validity of that document.

State of California }
County of Marin }

On August 19, 2022, before me, Mariana Huitron Gonzalez, Notary Public, personally appeared Charles Slack and Barbara Slack

who proved to me on the basis of satisfactory evidence to be the person(s) whose name(s) is/are subscribed to the within instrument and acknowledged to me that he/she/they executed the same in his/her/their authorized capacity(ies), and that by his/her/their signature(s) on the instrument the person(s), or the entity upon behalf of which the person(s) acted, executed the instrument.

I certify under PENALTY OF PERJURY under the laws of State of California that the foregoing paragraph is true and correct.



WITNESS my hand and official seal.

SIGNATURE M. Huitron

PLACE NOTARY SEAL ABOVE

Though the information below is not required by law, it may prove valuable to persons relying on the document and could prevent fraudulent removal and reattachment of this form to another document.

Description of attached document

Title or type of document: _____

Document Date: _____ Number of Pages: _____

Signer(s) Other than Named Above: _____

NOTARY ACKNOWLEDGMENT

State of North Carolina }

County of Wake }

I, Vallette O. Rudisill, Notary Public, hereby certify that Julia Ortega, personally appeared before me this day and acknowledged the due execution of the foregoing instrument or conveyance. Witness my hand and official seal this 16th day of August, in the year 2022.

Notary Public

Print Vallette O. Rudisill

My commission expires: 9/24/2025

(Seal)

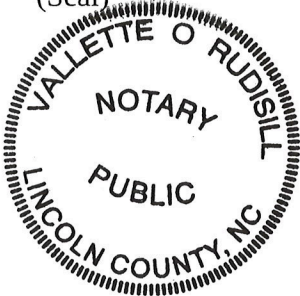

CERTIFIED COPY

POWER OF ATTORNEY

KNOW ALL MEN BY THESE PRESENTS: That the AMERICAN ALTERNATIVE INSURANCE CORPORATION, a corporation organized and existing by virtue of the laws of the State of Delaware ("Corporation") with offices at 555 College Road East, Princeton, N.J. 08543, has made, constituted and appointed, and by these presents, does make, constitute and appoint:

Kevin Re; Julia Ortega; Thuyduong Le; Misty Hemje; Brittany Kavan; Susan M. Exline; and K. Zerounian

its true and lawful Attorneys-in-Fact, at Princeton, in the State of New Jersey, each of them alone to have full power to act without the other or others, to make, execute and deliver on its behalf, as Surety or Co-surety, bonds and undertakings given for any and all purposes, also to execute and deliver on its behalf as aforesaid renewals, extensions, agreements, waivers, consents or stipulations relating to such bonds or undertakings provided, however, that no single bond or undertaking so made, executed and delivered shall obligate said Company for any portion of the penal sum thereof in excess of the sum of One Hundred Million Dollars (\$100,000,000).

Such bonds and undertakings for said purposes, when duly executed by said Attorney(s)-in-Fact, shall be binding upon said Company as fully and to the same extent as if signed by the President of said Company under its corporate seal attested by its Secretary.

This appointment is made under and by authority of a certain Resolution adopted at a meeting of the Board of Directors of said Company duly held on the 27th day of August, 1975, a copy of which appears below.

IN WITNESS WHEREOF, the AMERICAN ALTERNATIVE INSURANCE CORPORATION has caused its corporate seal to be hereunto affixed, and these presents to be signed by its duly authorized officers this 24th day of September, 2021.



By:

Michael G. Kerner
President

Attest:

Ignacio Rivera
Deputy General Counsel & Secretary

STATE OF NEW JERSEY, COUNTY OF SOMERSET

The foregoing instrument was acknowledged before me by means of online notarization this 24th day of September, 2021, by Michael G. Kerner and Ignacio Rivera, who are personally known to me.



Jillian Sanfilippo
Jillian Sanfilippo, Notary Public
State of New Jersey
My Commission Expires February 8, 2026

SECRETARY'S CERTIFICATE

The undersigned, Ignacio Rivera, hereby certifies:

- 1. That the undersigned is Secretary of American Alternative Insurance Corporation, a corporation of the State of Delaware;
2. That the original power of attorney of which the foregoing is a copy was duly executed on behalf of said Corporation on the day of its date, and has not since been revoked, amended or modified;
3. That the original resolution of which the following is a copy was duly adopted at, and recorded in the minutes of, a regular meeting of the Board of Directors of said Corporation duly held on August 4, 1998, and has not since been revoked, amended or modified.

RESOLVED, that each of the following officers of this Corporation, namely, the President, the Executive Vice President, the Senior Vice Presidents, and the Vice Presidents, be, and they hereby are, authorized, from time to time in their discretion, to appoint such agent or agents or attorney or attorneys-in-fact as deemed by them necessary or desirable for the purpose of carrying on this Corporation's business, and to empower such agent or agents or attorney or attorneys-in-fact to execute and deliver, in this Corporation's name and on its behalf, and under its seal or otherwise, surety bonds, surety undertakings or surety contracts made by this Corporation as surety thereon.

RESOLVED, that the signature of any authorized officer of the Corporation and the Corporation's seal may be affixed by facsimile to any power of attorney and revocation of any power of attorney or certificate of either given for the execution of any surety bond, surety undertaking, or surety contract, such signature and seal, when so used being hereby adopted by the Corporation as the original signature of such officer and the original seal of the Corporation, to be valid and binding upon the Corporation with the same force and effect as though manually affixed.

FURTHER RESOLVED, that any prior appointments by the Corporation of MGAs are, in all respects, hereby ratified, confirmed and approved.

FURTHER RESOLVED, that the Secretary or any Assistant Secretary of this Corporation is hereby authorized to certify and deliver to any person to whom such certification and delivery may be deemed necessary and desirable in the opinion of such Secretary or Assistant Secretary, a true copy of the foregoing resolution.

- 4. The undersigned has compared the foregoing copies of said original resolutions as so recorded, and they are the same true and correct copies of said original resolutions as so recorded and of the whole thereof.

Witness the hand of the undersigned and the seal of said Corporation this 16th day of August, 2022.



AMERICAN ALTERNATIVE INSURANCE CORPORATION

Ignacio Rivera
Deputy General Counsel & Secretary

*Executed in Duplicate

Bond No. S7A2SU0000182
Premium Amount: \$44,843.00

PERFORMANCE BOND

KNOW ALL PERSONS BY THESE PRESENTS that:

WHEREAS the Kensington Fire Protection District (A Public Agency), has awarded to CWS Construction Group, Inc.

1301 Grant Avenue, Suite B, Novato, CA 94945

(Name and address of Contractor)

(Principal), a contract (the Contract) for the work described as follows:

Public Safety Building Seismic Renovation

WHEREAS, Principal is required under the terms of the Contract to furnish a bond for the faithful performance of the Contract.

NOW, THEREFORE, we, the undersigned Principal, and American Alternative Insurance Corporation
555 College Road East

Princeton, NJ 08543

(Name and address of Surety)

(A Surety) a duly admitted surety insurer under the laws of the State of California, as Surety, are held and firmly bound unto the Public Agency in the penal sum of Five Million Four Hundred Seventy Five Thousand and 00/100

Dollars (\$ 5,475,000.00), this amount being not less than the total contract price, in lawful money of the United States of America, for the payment of which sum well and truly to be made, we bind ourselves, our heirs, executors, administrators, successors, and assigns, jointly and severally, firmly by these presents.

THE CONDITION OF THIS OBLIGATION IS SUCH THAT, if the hereby bounded Principal, his, her or its heirs, executors, administrators, successors or assigns, shall in all things stand to and abide by, and well and truly keep and perform all the undertakings, terms, covenants, conditions and agreements in the Contract and any alteration thereof made as therein provided, on the Principal's part to be kept and performed, all within the time and in the manner therein specified, and in all respects according to their true intent and meaning, and shall indemnify and hold harmless the Public Agency, its officers, agents, and others as therein provided, then this obligation shall become null and void; otherwise, it shall be and remain in full force and effect.

In case suit is brought upon this bond, Surety further agrees to pay all court costs and reasonable attorneys' fees in an amount fixed by the court.

FURTHER, the Surety, for value received, hereby stipulates and agrees that no change, extension of time, alteration, addition or modification to the terms of the Contract, or of the work to be performed thereunder, or the specifications for the same, shall in any way affect its obligations under this bond, and it does hereby waive notice of any such change, extension of time, alteration, addition, or modification to the terms of the Contract or to the work or to the specifications thereunder. Surety hereby waives the provisions of California Civil Code 2845 and 2849. The District is the principal beneficiary of this bond and has all rights of a party hereto.

IN WITNESS WHEREOF, two (2) identical counterparts of this instrument, each of which shall for all purposes be deemed an original hereof, have been duly executed by Principal and Surety, on the date set forth below, the name of each corporate party being hereto affixed and these presents duly signed by its undersigned representative(s) pursuant to authority of its governing body.

Dated: August 16, 2022

Principal
CWS Construction Group, Inc.

Surety
American Alternative Insurance Corporation

Julia Ortega, Attorney-in-Fact

By: [Signature]
Its Secretary

By: [Signature]
Its: Attorney-in-Fact

By: [Signature]
Its Trustee

By: n/a
Its

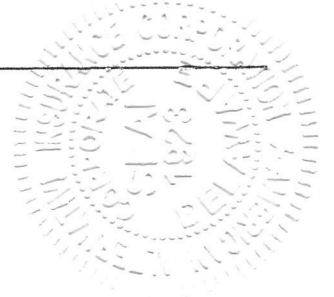

**California All-Purpose
Acknowledgment Attached**

(Seal)

APPROVED AS TO SURETY AND
PRINCIPAL AMOUNT

By: _____
Insurance Administrator

Note: This bond must be executed in duplicate and dated, all signatures must be notarized, and evidence of the authority of any person signing as attorney-in-fact must be attached.

CALIFORNIA ALL-PURPOSE ACKNOWLEDGEMENT

A Notary Public or other officer completing this certificate verifies only the identity of the individual who signed the document to which this certificate is attached, and not the truthfulness, accuracy, or validity of that document.

State of California }
County of Marin }

On August 19, 2022, before me, Mariana Huitron Gonzalez, Notary Public, personally appeared Charles Slack and Barbara Slack

who proved to me on the basis of satisfactory evidence to be the person(s) whose name(s) is/are subscribed to the within instrument and acknowledged to me that he/she/they executed the same in his/her/their authorized capacity(ies), and that by his/her/their signature(s) on the instrument the person(s), or the entity upon behalf of which the person(s) acted, executed the instrument.

I certify under PENALTY OF PERJURY under the laws of State of California that the foregoing paragraph is true and correct.



WITNESS my hand and official seal.

SIGNATURE Mariana Huitron Gonzalez

PLACE NOTARY SEAL ABOVE

Though the information below is not required by law, it may prove valuable to persons relying on the document and could prevent fraudulent removal and reattachment of this form to another document.

Description of attached document

Title or type of document: _____

Document Date: _____ Number of Pages: _____

Signer(s) Other than Named Above: _____

NOTARY ACKNOWLEDGMENT

State of North Carolina }

County of Wake }

I, Vallette O. Rudisill, Notary Public, hereby certify that Julia Ortega, personally appeared before me this day and acknowledged the due execution of the foregoing instrument or conveyance.

Witness my hand and official seal this 16th day of August, in the year 2022.

Notary Public

Print Vallette O. Rudisill

My commission expires: 9/24/2025

(Seal)

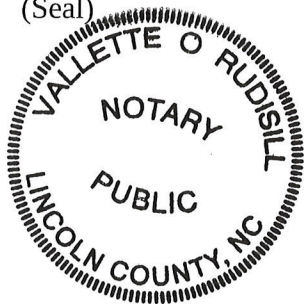

CERTIFIED COPY

POWER OF ATTORNEY

KNOW ALL MEN BY THESE PRESENTS: That the AMERICAN ALTERNATIVE INSURANCE CORPORATION, a corporation organized and existing by virtue of the laws of the State of Delaware ("Corporation") with offices at 555 College Road East, Princeton, N.J. 08543, has made, constituted and appointed, and by these presents, does make, constitute and appoint:

Kevin Re; Julia Ortega; Thuyduong Le; Misty Hemje; Brittany Kavan; Susan M. Exline; and K. Zerounian

its true and lawful Attorneys-in-Fact, at Princeton, in the State of New Jersey, each of them alone to have full power to act without the other or others, to make, execute and deliver on its behalf, as Surety or Co-surety, bonds and undertakings given for any and all purposes, also to execute and deliver on its behalf as aforesaid renewals, extensions, agreements, waivers, consents or stipulations relating to such bonds or undertakings provided, however, that no single bond or undertaking so made, executed and delivered shall obligate said Company for any portion of the penal sum thereof in excess of the sum of One Hundred Million Dollars (\$100,000,000). Such bonds and undertakings for said purposes, when duly executed by said Attorney(s)-in-Fact, shall be binding upon said Company as fully and to the same extent as if signed by the President of said Company under its corporate seal attested by its Secretary. This appointment is made under and by authority of a certain Resolution adopted at a meeting of the Board of Directors of said Company duly held on the 27th day of August, 1975, a copy of which appears below.

IN WITNESS WHEREOF, the AMERICAN ALTERNATIVE INSURANCE CORPORATION has caused its corporate seal to be hereunto affixed, and these presents to be signed by its duly authorized officers this 24th day of September, 2021.



By:

Michael G. Kerner

Michael G. Kerner
President

Attest:

Ignacio Rivera

Ignacio Rivera
Deputy General Counsel & Secretary

STATE OF NEW JERSEY, COUNTY OF SOMERSET

The foregoing instrument was acknowledged before me by means of online notarization this 24th day of September, 2021, by Michael G. Kerner and Ignacio Rivera, who are personally known to me.



Jillian Sanfilippo
Jillian Sanfilippo, Notary Public
State of New Jersey
My Commission Expires February 8, 2026

SECRETARY'S CERTIFICATE

The undersigned, Ignacio Rivera, hereby certifies:

- 1. That the undersigned is Secretary of American Alternative Insurance Corporation, a corporation of the State of Delaware;
- 2. That the original power of attorney of which the foregoing is a copy was duly executed on behalf of said Corporation on the day of its date, and has not since been revoked, amended or modified; that the undersigned has compared the foregoing copy thereof with said original power of attorney, and that the same is a true and correct copy of said original power of attorney and of the whole thereof;
- 3. That the original resolution of which the following is a copy was duly adopted at, and recorded in the minutes of, a regular meeting of the Board of Directors of said Corporation duly held on August 4, 1998, and has not since been revoked, amended or modified.

RESOLVED, that each of the following officers of this Corporation, namely, the President, the Executive Vice President, the Senior Vice Presidents, and the Vice Presidents, be, and they hereby are, authorized, from time to time in their discretion, to appoint such agent or agents or attorney or attorneys-in-fact as deemed by them necessary or desirable for the purpose of carrying on this Corporation's business, and to empower such agent or agents or attorney or attorneys-in-fact to execute and deliver, in this Corporation's name and on its behalf, and under its seal or otherwise, surety bonds, surety undertakings or surety contracts made by this Corporation as surety thereon.

RESOLVED, that the signature of any authorized officer of the Corporation and the Corporation's seal may be affixed by facsimile to any power of attorney and revocation of any power of attorney or certificate of either given for the execution of any surety bond, surety undertaking, or surety contract, such signature and seal, when so used being hereby adopted by the Corporation as the original signature of such officer and the original seal of the Corporation, to be valid and binding upon the Corporation with the same force and effect as though manually affixed.

FURTHER RESOLVED, that any prior appointments by the Corporation of MGAs are, in all respects, hereby ratified, confirmed and approved.

FURTHER RESOLVED, that the Secretary or any Assistant Secretary of this Corporation is hereby authorized to certify and deliver to any person to whom such certification and delivery may be deemed necessary and desirable in the opinion of such Secretary or Assistant Secretary, a true copy of the foregoing resolution.

- 4. The undersigned has compared the foregoing copies of said original resolutions as so recorded, and they are the same true and correct copies of said original resolutions as so recorded and of the whole thereof.

Witness the hand of the undersigned and the seal of said Corporation this 16th day of August, 2022.



AMERICAN ALTERNATIVE INSURANCE CORPORATION

Ignacio Rivera
Ignacio Rivera (Sep 24, 2021 16:06 EDT)

Ignacio Rivera
Deputy General Counsel & Secretary



CERTIFICATE OF LIABILITY INSURANCE

DATE (MM/DD/YYYY)

9/7/2022

THIS CERTIFICATE IS ISSUED AS A MATTER OF INFORMATION ONLY AND CONFERS NO RIGHTS UPON THE CERTIFICATE HOLDER. THIS CERTIFICATE DOES NOT AFFIRMATIVELY OR NEGATIVELY AMEND, EXTEND OR ALTER THE COVERAGE AFFORDED BY THE POLICIES BELOW. THIS CERTIFICATE OF INSURANCE DOES NOT CONSTITUTE A CONTRACT BETWEEN THE ISSUING INSURER(S), AUTHORIZED REPRESENTATIVE OR PRODUCER, AND THE CERTIFICATE HOLDER.

IMPORTANT: If the certificate holder is an **ADDITIONAL INSURED**, the policy(ies) must have **ADDITIONAL INSURED** provisions or be endorsed. If **SUBROGATION IS WAIVED**, subject to the terms and conditions of the policy, certain policies may require an endorsement. A statement on this certificate does not confer rights to the certificate holder in lieu of such endorsement(s).

PRODUCER (PT) Heffernan Insurance Brokers 101 Second Street, Suite 120 Petaluma CA 94952 License#: 0564249 CWSCONS-04	CONTACT NAME: PHONE (A/C No. Ext): 707-781-3400 FAX (A/C, No): 707-781-0800 E-MAIL ADDRESS:													
	<table border="1"> <thead> <tr> <th>INSURER(S) AFFORDING COVERAGE</th> <th>NAIC #</th> </tr> </thead> <tbody> <tr> <td>INSURER A: Zurich American Insurance Company</td> <td>16535</td> </tr> <tr> <td>INSURER B: American Guarantee & Liability Insurance Company</td> <td>26247</td> </tr> <tr> <td>INSURER C: Everest Premier Insurance Company</td> <td>16045</td> </tr> <tr> <td>INSURER D:</td> <td></td> </tr> <tr> <td>INSURER E:</td> <td></td> </tr> <tr> <td>INSURER F:</td> <td></td> </tr> </tbody> </table>	INSURER(S) AFFORDING COVERAGE	NAIC #	INSURER A: Zurich American Insurance Company	16535	INSURER B: American Guarantee & Liability Insurance Company	26247	INSURER C: Everest Premier Insurance Company	16045	INSURER D:		INSURER E:		INSURER F:
INSURER(S) AFFORDING COVERAGE	NAIC #													
INSURER A: Zurich American Insurance Company	16535													
INSURER B: American Guarantee & Liability Insurance Company	26247													
INSURER C: Everest Premier Insurance Company	16045													
INSURER D:														
INSURER E:														
INSURER F:														
INSURED CWS Construction Group, Inc 1301 Grant Avenue, Suite B Novato CA 94945														

COVERAGES

CERTIFICATE NUMBER: 925371198

REVISION NUMBER:

THIS IS TO CERTIFY THAT THE POLICIES OF INSURANCE LISTED BELOW HAVE BEEN ISSUED TO THE INSURED NAMED ABOVE FOR THE POLICY PERIOD INDICATED. NOTWITHSTANDING ANY REQUIREMENT, TERM OR CONDITION OF ANY CONTRACT OR OTHER DOCUMENT WITH RESPECT TO WHICH THIS CERTIFICATE MAY BE ISSUED OR MAY PERTAIN, THE INSURANCE AFFORDED BY THE POLICIES DESCRIBED HEREIN IS SUBJECT TO ALL THE TERMS, EXCLUSIONS AND CONDITIONS OF SUCH POLICIES. LIMITS SHOWN MAY HAVE BEEN REDUCED BY PAID CLAIMS.

INSR LTR	TYPE OF INSURANCE	ADDL INSD	SUBR WVD	POLICY NUMBER	POLICY EFF (MM/DD/YYYY)	POLICY EXP (MM/DD/YYYY)	LIMITS
A	<input checked="" type="checkbox"/> COMMERCIAL GENERAL LIABILITY <input type="checkbox"/> CLAIMS-MADE <input checked="" type="checkbox"/> OCCUR GEN'L AGGREGATE LIMIT APPLIES PER: <input checked="" type="checkbox"/> POLICY <input type="checkbox"/> PRO-JECT <input type="checkbox"/> LOC OTHER:	Y		GLA855912901	5/11/2022	5/11/2023	EACH OCCURRENCE \$ 1,000,000 DAMAGE TO RENTED PREMISES (Ea occurrence) \$ 100,000 MED EXP (Any one person) \$ 5,000 PERSONAL & ADV INJURY \$ 1,000,000 GENERAL AGGREGATE \$ 2,000,000 PRODUCTS - COMP/OP AGG \$ 2,000,000 \$
A	<input checked="" type="checkbox"/> AUTOMOBILE LIABILITY <input checked="" type="checkbox"/> ANY AUTO <input type="checkbox"/> OWNED AUTOS ONLY <input type="checkbox"/> SCHEDULED AUTOS <input checked="" type="checkbox"/> HIRED AUTOS ONLY <input checked="" type="checkbox"/> NON-OWNED AUTOS ONLY	Y		GLA855912901	5/11/2022	5/11/2023	COMBINED SINGLE LIMIT (Ea accident) \$ 1,000,000 BODILY INJURY (Per person) \$ BODILY INJURY (Per accident) \$ PROPERTY DAMAGE (Per accident) \$ \$
B	<input type="checkbox"/> UMBRELLA LIAB <input checked="" type="checkbox"/> OCCUR <input checked="" type="checkbox"/> EXCESS LIAB <input type="checkbox"/> CLAIMS-MADE DED RETENTION \$	Y		SXS856590101	5/11/2022	5/11/2023	EACH OCCURRENCE \$ 8,000,000 AGGREGATE \$ 8,000,000 \$
C	<input checked="" type="checkbox"/> WORKERS COMPENSATION AND EMPLOYERS' LIABILITY ANY PROPRIETOR/PARTNER/EXECUTIVE OFFICER/MEMBER EXCLUDED? (Mandatory in NH) If yes, describe under DESCRIPTION OF OPERATIONS below	Y/N	N/A	7600021478221	4/17/2022	4/17/2023	<input checked="" type="checkbox"/> PER STATUTE <input type="checkbox"/> OTHER E.L. EACH ACCIDENT \$ 1,000,000 E.L. DISEASE - EA EMPLOYEE \$ 1,000,000 E.L. DISEASE - POLICY LIMIT \$ 1,000,000

DESCRIPTION OF OPERATIONS / LOCATIONS / VEHICLES (ACORD 101, Additional Remarks Schedule, may be attached if more space is required)

Re: Kensington Fire Protection District Public Safety Building Seismic Renovation. Capital One Public Financing LLC and Its Successors and Assigns are included as an additional insured on General Liability and Automobile Liability policies per the attached endorsements, if required. Excess Liability underlying policies are General Liability and Automobile Liability subject to policy endorsements and exclusions. Cancellation notice endorsement for General Liability policy is attached, if required. This certificate replaces and supersedes all previously issued certificates.

CERTIFICATE HOLDER**CANCELLATION**

Capital One Public Financing LLC and Its Successors and Assigns
 217 Arlington Avenue
 Kensington, CA 94707

SHOULD ANY OF THE ABOVE DESCRIBED POLICIES BE CANCELLED BEFORE THE EXPIRATION DATE THEREOF, NOTICE WILL BE DELIVERED IN ACCORDANCE WITH THE POLICY PROVISIONS.

AUTHORIZED REPRESENTATIVE

© 1988-2015 ACORD CORPORATION. All rights reserved.

THIS ENDORSEMENT CHANGES THE POLICY. PLEASE READ IT CAREFULLY.

EXCLUSION – DESIGNATED WORK

This endorsement modifies insurance provided under the following:

COMMERCIAL GENERAL LIABILITY COVERAGE PART
PRODUCTS/COMPLETED OPERATIONS LIABILITY COVERAGE PART

SCHEDULE

Description of your work:

"YOUR WORK" IN CONNECTION WITH THE CONSTRUCTION, RECONSTRUCTION, REMODELING OR REPAIR OF ANY "RESIDENTIAL BUILDING CONSTRUCTION." FOR THE PURPOSES OF THIS ENDORSEMENT, "RESIDENTIAL BUILDING CONSTRUCTION" MEANS:

- (A) ANY SINGLE FAMILY OR MULTI-FAMILY DWELLING, INCLUDING BUT NOT LIMITED TO HOUSES, TOWNHOMES, TOWNHOUSES, CONDOMINIUMS, COOPERATIVES, DUPLEXES, TRIPLEXES, FOURPLEXES OR APARTMENTS;
- (B) ANY STRUCTURE THAT COMBINES ANY OTHER USE WITH "RESIDENTIAL BUILDING CONSTRUCTION" AS DESCRIBED IN PARAGRAPH (A) ABOVE, PROVIDED SUCH STRUCTURE CONTAINS 20% OR MORE OF THE OCCUPANCY BY SQUARE FOOTAGE INDICATED IN PARAGRAPH (A) ABOVE; AND
- (C) ANY OTHER STRUCTURE, IMPROVEMENT OR GRADING OF LAND WHICH IS ATTACHED TO OR ANCILLARY TO ANY STRUCTURE IDENTIFIED IN PARAGRAPHS (A) OR (B) ABOVE,

"RESIDENTIAL BUILDING CONSTRUCTION" DOES NOT INCLUDE "YOUR WORK" FOR ANY STRUCTURE THAT FUNCTIONS SOLELY AS TIME SHARES, A HOTEL, A MOTEL, A NURSING HOME, AN ASSISTED LIVING SENIOR HOUSING CARE FACILITY, A COLLEGE CAMPUS DORMITORY OR GOVERNMENT HOUSING ON MILITARY BASES.

THIS EXCLUSION DOES NOT APPLY TO:
SAN MARIN HIGH SCHOOL EXTERIOR CLADDING REPLACEMENT PROJECT #236
15 SAN MARIN DRIVE
NOVATO, CA 94945

(If no entry appears above, information required to complete this endorsement will be shown in the Declarations as applicable to this endorsement.)

This insurance does not apply to "bodily injury" or "property damage" included in the "products-completed operations hazard" and arising out of "your work" shown in the Schedule.

Limited Operations Coverage – Work Excluded Under A Consolidated (Wrap-Up) Insurance Program



Policy No.	Eff. Date of Pol.	Exp. Date of Pol.	Eff. Date of End.	Producer No.	Add'l. Prem	Return Prem.
GLA855912901	5/11/2022	5/11/2023	5/11/2022	69768000	INCL	

THIS ENDORSEMENT CHANGES THE POLICY. PLEASE READ IT CAREFULLY.

Named Insured: CWS CONSTRUCTION GROUP, INC.

Address (including ZIP Code): 42 DIGITAL DR NOVATO, CA 94949-5774

This endorsement modifies insurance provided under the:

Commercial General Liability Coverage Part

SCHEDULE

Description and Location of Operation(s):

ANY LOCATION WHERE THE INSURED HAS, OR HAD, OPERATIONS INSURED BY A CONSOLIDATED (WRAP-UP) INSURANCE PROGRAM.

(If no entry appears above, information required to complete this endorsement will be shown in the Declarations as applicable to this endorsement.)

A. The following exclusion is added to paragraph 2., Exclusions of Coverage A – Bodily Injury and Property Damage Liability (Section I – Coverages):

This insurance does not apply to "bodily injury" or "property damage" arising out of either your ongoing operations or operations included within the "products-completed operations hazard" at the location described in the **SCHEDULE** of this endorsement, as a consolidated (wrap-up) insurance program has been provided by the prime contractor/project manager or owner of the construction project in which you are involved.

This exclusion applies whether or not the consolidated (wrap-up) insurance program:

1. Provides coverage identical to that provided by this Coverage Part;
2. Has limits adequate to cover all claims; or
3. Remains in effect.

B. The exclusion in A. above shall not apply to your ongoing operations at the location shown in the **SCHEDULE for your service, maintenance, correction, repair or replacement of the original work performed and insured under the consolidated wrap-up insurance program.**



Additional Insured – Automatic – Owners, Lessees Or Contractors

THIS ENDORSEMENT CHANGES THE POLICY. PLEASE READ IT CAREFULLY.

Policy No. **GIA855912901**

Effective Date: 5/11/2022

This endorsement modifies insurance provided under the:

Commercial General Liability Coverage Part

A. Section II – Who Is An Insured is amended to include as an additional insured any person or organization whom you are required to add as an additional insured under a written contract or written agreement executed by you, but only with respect to liability for "bodily injury", "property damage" or "personal and advertising injury" and subject to the following:

1. If such written contract or written agreement specifically requires that you provide that the person or organization be named as an additional insured under one or both of the following endorsements:
 - a. The Insurance Services Office (ISO) ISO CG 20 10 (10/01 edition); or
 - b. The ISO CG 20 37 (10/01 edition),

such person or organization is then an additional insured with respect to such endorsement(s), but only to the extent that "bodily injury", "property damage" or "personal and advertising injury" arises out of:

- (1) Your ongoing operations, with respect to Paragraph **1.a.** above; or
- (2) "Your work", with respect to Paragraph **1.b.** above,
which is the subject of the written contract or written agreement.

However, solely with respect to this Paragraph **1.**, insurance afforded to such additional insured:

- (a) Only applies if the "bodily injury", "property damage" or "personal and advertising injury" offense occurs during the policy period and subsequent to your execution of the written contract or written agreement; and
- (b) Does not apply to "bodily injury" or "property damage" caused by "your work" and included within the "products-completed operations hazard" unless the written contract or written agreement specifically requires that you provide such coverage to such additional insured.

2. If such written contract or written agreement specifically requires that you provide that the person or organization be named as an additional insured under one or both of the following endorsements:
 - a. The Insurance Services Office (ISO) ISO CG 20 10 (07/04 edition); or
 - b. The ISO CG 20 37 (07/04 edition),

such person or organization is then an additional insured with respect to such endorsement(s), but only to the extent that "bodily injury", "property damage" or "personal and advertising injury" is caused, in whole or in part, by:

- (1) Your acts or omissions; or
- (2) The acts or omissions of those acting on your behalf,

in the performance of:

- (a) Your ongoing operations, with respect to Paragraph **2.a.** above; or
- (b) "Your work" and included in the "products-completed operations hazard", with respect to Paragraph **2.b.** above,

which is the subject of the written contract or written agreement.

However, solely with respect to this Paragraph **2.**, insurance afforded to such additional insured:

- (i) Only applies if the "bodily injury", "property damage" or "personal and advertising injury" offense occurs during the policy period and subsequent to your execution of the written contract or written agreement; and
- (ii) Does not apply to "bodily injury" or "property damage" caused by "your work" and included within the "products-completed operations hazard" unless the written contract or written agreement specifically requires that you provide such coverage to such additional insured.

3. If neither Paragraph **1.** nor Paragraph **2.** above apply and such written contract or written agreement requires that you provide that the person or organization be named as an additional insured:

- a. Under the ISO CG 20 10 (04/13 edition, any subsequent edition or if no edition date is specified); or
- b. With respect to ongoing operations (if no form is specified),

such person or organization is then an additional insured only to the extent that "bodily injury", "property damage" or "personal and advertising injury" is caused, in whole or in part by:

- (1) Your acts or omissions; or
- (2) The acts or omissions of those acting on your behalf,

in the performance of your ongoing operations, which is the subject of the written contract or written agreement.

However, solely with respect to this Paragraph **3.**, insurance afforded to such additional insured:

- (a) Only applies to the extent permitted by law;
- (b) Will not be broader than that which you are required by the written contract or written agreement to provide for such additional insured; and
- (c) Only applies if the "bodily injury", "property damage" or "personal and advertising injury" offense occurs during the policy period and subsequent to your execution of the written contract or written agreement.

4. If neither Paragraph **1.** nor Paragraph **2.** above apply and such written contract or written agreement requires that you provide that the person or organization be named as an additional insured:

- a. Under the ISO CG 20 37 (04/13 edition, any subsequent edition or if no edition date is specified); or
- b. With respect to the "products-completed operations hazard" (if no form is specified),

such person or organization is then an additional insured only to the extent that "bodily injury" or "property damage" is caused, in whole or in part by "your work" and included in the "products-completed operations hazard", which is the subject of the written contract or written agreement.

However, solely with respect to this Paragraph **4.**, insurance afforded to such additional insured:

- (1) Only applies to the extent permitted by law;
- (2) Will not be broader than that which you are required by the written contract or written agreement to provide for such additional insured;
- (3) Only applies if the "bodily injury" or "property damage" occurs during the policy period and subsequent to your execution of the written contract or written agreement; and
- (4) Does not apply to "bodily injury" or "property damage" caused by "your work" and included within the "products-completed operations hazard" unless the written contract or written agreement specifically requires that you provide such coverage to such additional insured.

- B.** Solely with respect to the insurance afforded to any additional insured referenced in Section **A.** of this endorsement, the following additional exclusion applies:

This insurance does not apply to "bodily injury", "property damage" or "personal and advertising injury" arising out of the rendering of, or failure to render, any professional architectural, engineering or surveying services including:

1. The preparing, approving or failing to prepare or approve maps, shop drawings, opinions, reports, surveys, field orders, change orders or drawings and specifications; or
2. Supervisory, inspection, architectural or engineering activities.

This exclusion applies even if the claims against any insured allege negligence or other wrongdoing in the supervision, hiring, employment, training or monitoring of others by that insured, if the "occurrence" which caused the "bodily injury" or "property damage", or the offense which caused the "personal and advertising injury", involved the rendering of or the failure to render any professional architectural, engineering or surveying services.

- C.** Solely with respect to the coverage provided by this endorsement, the following is added to Paragraph **2. Duties In The Event Of Occurrence, Offense, Claim Or Suit** of Section **IV – Commercial General Liability Conditions**:

The additional insured must see to it that:

- (1) We are notified as soon as practicable of an "occurrence" or offense that may result in a claim;
- (2) We receive written notice of a claim or "suit" as soon as practicable; and
- (3) A request for defense and indemnity of the claim or "suit" will promptly be brought against any policy issued by another insurer under which the additional insured may be an insured in any capacity. This provision does not apply to insurance on which the additional insured is a Named Insured if the written contract or written agreement requires that this coverage be primary and non-contributory.

- D.** Solely with respect to the coverage provided by this endorsement:

1. The following is added to the **Other Insurance** Condition of Section **IV – Commercial General Liability Conditions**:

Primary and Noncontributory insurance

This insurance is primary to and will not seek contribution from any other insurance available to an additional insured provided that:

- a. The additional insured is a Named Insured under such other insurance; and
- b. You are required by written contract or written agreement that this insurance be primary and not seek contribution from any other insurance available to the additional insured.

2. The following paragraph is added to Paragraph **4.b.** of the **Other Insurance** Condition under Section **IV – Commercial General Liability Conditions**:

This insurance is excess over:

Any of the other insurance, whether primary, excess, contingent or on any other basis, available to an additional insured, in which the additional insured on our policy is also covered as an additional insured on another policy providing coverage for the same "occurrence", offense, claim or "suit". This provision does not apply to any policy in which the additional insured is a Named Insured on such other policy and where our policy is required by a written contract or written agreement to provide coverage to the additional insured on a primary and non-contributory basis.

- E.** This endorsement does not apply to an additional insured which has been added to this Coverage Part by an endorsement showing the additional insured in a Schedule of additional insureds, and which endorsement applies specifically to that identified additional insured.

- F.** Solely with respect to the insurance afforded to an additional insured under Paragraph **A.3.** or Paragraph **A.4.** of this endorsement, the following is added to Section **III – Limits Of Insurance**:

Additional Insured – Automatic – Owners, Lessees Or Contractors Limit

The most we will pay on behalf of the additional insured is the amount of insurance:

1. Required by the written contract or written agreement referenced in Section **A.** of this endorsement; or
2. Available under the applicable Limits of Insurance shown in the Declarations,
whichever is less.

This endorsement shall not increase the applicable Limits of Insurance shown in the Declarations.

All other terms, conditions, provisions and exclusions of this policy remain the same.

BUSINESS AUTO COVERAGE FORM

Various provisions in this policy restrict coverage. Read the entire policy carefully to determine rights, duties and what is and is not covered.

Throughout this policy the words "you" and "your" refer to the Named Insured shown in the Declarations. The words "we", "us" and "our" refer to the company providing this insurance.

Other words and phrases that appear in quotation marks have special meaning. Refer to Section V – Definitions.

SECTION I – COVERED AUTOS

Item Two of the Declarations shows the "autos" that are covered "autos" for each of your coverages. The following numerical symbols describe the "autos" that may be covered "autos". The symbols entered next to a coverage on the Declarations designate the only "autos" that are covered "autos".

A. Description Of Covered Auto Designation Symbols

Symbol	Description Of Covered Auto Designation Symbols	
1	Any "Auto"	
2	Owned "Autos" Only	Only those "autos" you own (and for Covered Autos Liability Coverage any "trailers" you don't own while attached to power units you own). This includes those "autos" you acquire ownership of after the policy begins.
3	Owned Private Passenger "Autos" Only	Only the private passenger "autos" you own. This includes those private passenger "autos" you acquire ownership of after the policy begins.
4	Owned "Autos" Other Than Private Passenger "Autos" Only	Only those "autos" you own that are not of the private passenger type (and for Covered Autos Liability Coverage any "trailers" you don't own while attached to power units you own). This includes those "autos" not of the private passenger type you acquire ownership of after the policy begins.
5	Owned "Autos" Subject To No-fault	Only those "autos" you own that are required to have no-fault benefits in the state where they are licensed or principally garaged. This includes those "autos" you acquire ownership of after the policy begins provided they are required to have no-fault benefits in the state where they are licensed or principally garaged.
6	Owned "Autos" Subject To A Compulsory Uninsured Motorists Law	Only those "autos" you own that because of the law in the state where they are licensed or principally garaged are required to have and cannot reject Uninsured Motorists Coverage. This includes those "autos" you acquire ownership of after the policy begins provided they are subject to the same state uninsured motorists requirement.
7	Specifically Described "Autos"	Only those "autos" described in Item Three of the Declarations for which a premium charge is shown (and for Covered Autos Liability Coverage any "trailers" you don't own while attached to any power unit described in Item Three).
8	Hired "Autos" Only	Only those "autos" you lease, hire, rent or borrow. This does not include any "auto" you lease, hire, rent or borrow from any of your "employees", partners (if you are a partnership), members (if you are a limited liability company) or members of their households.
9	Non-owned "Autos" Only	Only those "autos" you do not own, lease, hire, rent or borrow that are used in connection with your business. This includes "autos" owned by your "employees", partners (if you are a partnership), members (if you are a limited liability company) or members of their households but only while used in your business or your personal affairs.

19	Mobile Equipment Subject To Compulsory Or Financial Responsibility Or Other Motor Vehicle Insurance Law Only	Only those "autos" that are land vehicles and that would qualify under the definition of "mobile equipment" under this policy if they were not subject to a compulsory or financial responsibility law or other motor vehicle insurance law where they are licensed or principally garaged.
-----------	--	---

B. Owned Autos You Acquire After The Policy Begins

1. If Symbols **1, 2, 3, 4, 5, 6** or **19** are entered next to a coverage in Item Two of the Declarations, then you have coverage for "autos" that you acquire of the type described for the remainder of the policy period.
2. But, if Symbol **7** is entered next to a coverage in Item Two of the Declarations, an "auto" you acquire will be a covered "auto" for that coverage only if:
 - a. We already cover all "autos" that you own for that coverage or it replaces an "auto" you previously owned that had that coverage; and
 - b. You tell us within 30 days after you acquire it that you want us to cover it for that coverage.

C. Certain Trailers, Mobile Equipment And Temporary Substitute Autos

If Covered Autos Liability Coverage is provided by this Coverage Form, the following types of vehicles are also covered "autos" for Covered Autos Liability Coverage:

1. "Trailers" with a load capacity of 2,000 pounds or less designed primarily for travel on public roads.
2. "Mobile equipment" while being carried or towed by a covered "auto".
3. Any "auto" you do not own while used with the permission of its owner as a temporary substitute for a covered "auto" you own that is out of service because of its:
 - a. Breakdown;
 - b. Repair;
 - c. Servicing;
 - d. "Loss"; or
 - e. Destruction.

SECTION II – COVERED AUTOS LIABILITY COVERAGE

A. Coverage

We will pay all sums an "insured" legally must pay as damages because of "bodily injury" or "property damage" to which this insurance applies, caused by an "accident" and resulting from the ownership, maintenance or use of a covered "auto".

We will also pay all sums an "insured" legally must pay as a "covered pollution cost or expense" to which this insurance applies, caused by an "accident" and resulting from the ownership, maintenance or use of covered "autos". However, we will only pay for the "covered pollution cost or expense" if there is either "bodily injury" or "property damage" to which this insurance applies that is caused by the same "accident".

We have the right and duty to defend any "insured" against a "suit" asking for such damages or a "covered pollution cost or expense". However, we have no duty to defend any "insured" against a "suit" seeking damages for "bodily injury" or "property damage" or a "covered pollution cost or expense" to which this insurance does not apply. We may investigate and settle any claim or "suit" as we consider appropriate. Our duty to defend or settle ends when the Covered Autos Liability Coverage Limit of Insurance has been exhausted by payment of judgments or settlements.

1. Who Is An Insured

The following are "insureds":

- a. You for any covered "auto".
- b. Anyone else while using with your permission a covered "auto" you own, hire or borrow except:

- (1) The owner or anyone else from whom you hire or borrow a covered "auto".

This exception does not apply if the covered "auto" is a "trailer" connected to a covered "auto" you own.

- (2) Your "employee" if the covered "auto" is owned by that "employee" or a member of his or her household.
- (3) Someone using a covered "auto" while he or she is working in a business of selling, servicing, repairing, parking or storing "autos" unless that business is yours.
- (4) Anyone other than your "employees", partners (if you are a partnership), members (if you are a limited liability company) or a lessee or borrower or any of their "employees", while moving property to or from a covered "auto".
- (5) A partner (if you are a partnership) or a member (if you are a limited liability company) for a covered "auto" owned by him or her or a member of his or her household.

c. Anyone liable for the conduct of an "insured" described above but only to the extent of that liability.

2. Coverage Extensions

a. Supplementary Payments

We will pay for the "insured":

- (1) All expenses we incur.
- (2) Up to \$2,000 for cost of bail bonds (including bonds for related traffic law violations) required because of an "accident" we cover. We do not have to furnish these bonds.
- (3) The cost of bonds to release attachments in any "suit" against the "insured" we defend, but only for bond amounts within our Limit of Insurance.
- (4) All reasonable expenses incurred by the "insured" at our request, including actual loss of earnings up to \$250 a day because of time off from work.
- (5) All court costs taxed against the "insured" in any "suit" against the "insured" we defend. However, these payments do not include attorneys' fees or attorneys' expenses taxed against the "insured".
- (6) All interest on the full amount of any judgment that accrues after entry of the judgment in any "suit" against the "insured" we defend, but our duty to pay interest ends when we have paid, offered to pay or deposited in court the part of the judgment that is within our Limit of Insurance.

These payments will not reduce the Limit of Insurance.

b. Out-of-state Coverage Extensions

While a covered "auto" is away from the state where it is licensed, we will:

- (1) Increase the Limit of Insurance for Covered Autos Liability Coverage to meet the limits specified by a compulsory or financial responsibility law of the jurisdiction where the covered "auto" is being used. This extension does not apply to the limit or limits specified by any law governing motor carriers of passengers or property.
- (2) Provide the minimum amounts and types of other coverages, such as no-fault, required of out-of-state vehicles by the jurisdiction where the covered "auto" is being used.

We will not pay anyone more than once for the same elements of loss because of these extensions.

B. Exclusions

This insurance does not apply to any of the following:

1. Expected Or Intended Injury

"Bodily injury" or "property damage" expected or intended from the standpoint of the "insured".

2. Contractual

Liability assumed under any contract or agreement.

But this exclusion does not apply to liability for damages:

- a. Assumed in a contract or agreement that is an "insured contract", provided the "bodily injury" or "property damage" occurs subsequent to the execution of the contract or agreement; or
- b. That the "insured" would have in the absence of the contract or agreement.

3. Workers' Compensation

Any obligation for which the "insured" or the "insured's" insurer may be held liable under any workers' compensation, disability benefits or unemployment compensation law or any similar law.

4. Employee Indemnification And Employer's Liability

"Bodily injury" to:

- a. An "employee" of the "insured" arising out of and in the course of:
 - (1) Employment by the "insured"; or
 - (2) Performing the duties related to the conduct of the "insured's" business; or
- b. The spouse, child, parent, brother or sister of that "employee" as a consequence of Paragraph **a.** above.

This exclusion applies:

- (1) Whether the "insured" may be liable as an employer or in any other capacity; and
- (2) To any obligation to share damages with or repay someone else who must pay damages because of the injury.

But this exclusion does not apply to "bodily injury" to domestic "employees" not entitled to workers' compensation benefits or to liability assumed by the "insured" under an "insured contract". For the purposes of the Coverage Form, a domestic "employee" is a person engaged in household or domestic work performed principally in connection with a residence premises.

5. Fellow Employee

"Bodily injury" to:

- a. Any fellow "employee" of the "insured" arising out of and in the course of the fellow "employee's" employment or while performing duties related to the conduct of your business; or
- b. The spouse, child, parent, brother or sister of that fellow "employee" as a consequence of Paragraph **a.** above.

6. Care, Custody Or Control

"Property damage" to or "covered pollution cost or expense" involving property owned or transported by the "insured" or in the "insured's" care, custody or control. But this exclusion does not apply to liability assumed under a sidetrack agreement.

7. Handling Of Property

"Bodily injury" or "property damage" resulting from the handling of property:

- a. Before it is moved from the place where it is accepted by the "insured" for movement into or onto the covered "auto"; or

- b. After it is moved from the covered "auto" to the place where it is finally delivered by the "insured".

8. Movement Of Property By Mechanical Device

"Bodily injury" or "property damage" resulting from the movement of property by a mechanical device (other than a hand truck) unless the device is attached to the covered "auto".

9. Operations

"Bodily injury" or "property damage" arising out of the operation of:

- a. Any equipment listed in Paragraphs **6.b.** and **6.c.** of the definition of "mobile equipment"; or
- b. Machinery or equipment that is on, attached to or part of a land vehicle that would qualify under the definition of "mobile equipment" if it were not subject to a compulsory or financial responsibility law or other motor vehicle insurance law where it is licensed or principally garaged.

10. Completed Operations

"Bodily injury" or "property damage" arising out of your work after that work has been completed or abandoned.

In this exclusion, your work means:

- a. Work or operations performed by you or on your behalf; and
- b. Materials, parts or equipment furnished in connection with such work or operations.

Your work includes warranties or representations made at any time with respect to the fitness, quality, durability or performance of any of the items included in Paragraph **a.** or **b.** above.

Your work will be deemed completed at the earliest of the following times:

- (1) When all of the work called for in your contract has been completed;
- (2) When all of the work to be done at the site has been completed if your contract calls for work at more than one site; or
- (3) When that part of the work done at a job site has been put to its intended use by any person or organization other than another contractor or subcontractor working on the same project.

Work that may need service, maintenance, correction, repair or replacement, but which is otherwise complete, will be treated as completed.

11. Pollution

"Bodily injury" or "property damage" arising out of the actual, alleged or threatened discharge, dispersal, seepage, migration, release or escape of "pollutants":

- a. That are, or that are contained in any property that is:
 - (1) Being transported or towed by, handled or handled for movement into, onto or from the covered "auto";
 - (2) Otherwise in the course of transit by or on behalf of the "insured"; or
 - (3) Being stored, disposed of, treated or processed in or upon the covered "auto";
- b. Before the "pollutants" or any property in which the "pollutants" are contained are moved from the place where they are accepted by the "insured" for movement into or onto the covered "auto"; or
- c. After the "pollutants" or any property in which the "pollutants" are contained are moved from the covered "auto" to the place where they are finally delivered, disposed of or abandoned by the "insured".

Paragraph a. above does not apply to fuels, lubricants, fluids, exhaust gases or other similar "pollutants" that are needed for or result from the normal electrical, hydraulic or mechanical functioning of the covered "auto" or its parts if:

- (1) The "pollutants" escape, seep, migrate or are discharged, dispersed or released directly from an "auto" part designed by its manufacturer to hold, store, receive or dispose of such "pollutants"; and
- (2) The "bodily injury", "property damage" or "covered pollution cost or expense" does not arise out of the operation of any equipment listed in Paragraphs 6.b. and 6.c. of the definition of "mobile equipment".

Paragraphs b. and c. above of this exclusion do not apply to "accidents" that occur away from premises owned by or rented to an "insured" with respect to "pollutants" not in or upon a covered "auto" if:

- (a) The "pollutants" or any property in which the "pollutants" are contained are upset, overturned or damaged as a result of the maintenance or use of a covered "auto"; and
- (b) The discharge, dispersal, seepage, migration, release or escape of the "pollutants" is caused directly by such upset, overturn or damage.

12. War

"Bodily injury" or "property damage" arising directly or indirectly out of:

- a. War, including undeclared or civil war;
- b. Warlike action by a military force, including action in hindering or defending against an actual or expected attack, by any government, sovereign or other authority using military personnel or other agents; or
- c. Insurrection, rebellion, revolution, usurped power or action taken by governmental authority in hindering or defending against any of these.

13. Racing

Covered "autos" while used in any professional or organized racing or demolition contest or stunting activity, or while practicing for such contest or activity. This insurance also does not apply while that covered "auto" is being prepared for such a contest or activity.

C. Limit Of Insurance

Regardless of the number of covered "autos", "insureds", premiums paid, claims made or vehicles involved in the "accident", the most we will pay for the total of all damages and "covered pollution cost or expense" combined resulting from any one "accident" is the Limit Of Insurance for Covered Autos Liability Coverage shown in the Declarations.

All "bodily injury", "property damage" and "covered pollution cost or expense" resulting from continuous or repeated exposure to substantially the same conditions will be considered as resulting from one "accident".

No one will be entitled to receive duplicate payments for the same elements of "loss" under this Coverage Form and any Medical Payments Coverage endorsement, Uninsured Motorists Coverage endorsement or Underinsured Motorists Coverage endorsement attached to this Coverage Part.

SECTION III – PHYSICAL DAMAGE COVERAGE

A. Coverage

1. We will pay for "loss" to a covered "auto" or its equipment under:

a. Comprehensive Coverage

From any cause except:

- (1) The covered "auto's" collision with another object; or
- (2) The covered "auto's" overturn.

b. Specified Causes Of Loss Coverage

Caused by:

- (1) Fire, lightning or explosion;
- (2) Theft;
- (3) Windstorm, hail or earthquake;
- (4) Flood;
- (5) Mischief or vandalism; or
- (6) The sinking, burning, collision or derailment of any conveyance transporting the covered "auto".

c. Collision Coverage

Caused by:

- (1) The covered "auto's" collision with another object; or
- (2) The covered "auto's" overturn.

2. Towing

We will pay up to the limit shown in the Declarations for towing and labor costs incurred each time a covered "auto" of the private passenger type is disabled. However, the labor must be performed at the place of disablement.

3. Glass Breakage – Hitting A Bird Or Animal – Falling Objects Or Missiles

If you carry Comprehensive Coverage for the damaged covered "auto", we will pay for the following under Comprehensive Coverage:

- a. Glass breakage;
- b. "Loss" caused by hitting a bird or animal; and
- c. "Loss" caused by falling objects or missiles.

However, you have the option of having glass breakage caused by a covered "auto's" collision or overturn considered a "loss" under Collision Coverage.

4. Coverage Extensions

a. Transportation Expenses

We will pay up to \$20 per day, to a maximum of \$600, for temporary transportation expense incurred by you because of the total theft of a covered "auto" of the private passenger type. We will pay only for those covered "autos" for which you carry either Comprehensive or Specified Causes Of Loss Coverage. We will pay for temporary transportation expenses incurred during the period beginning 48 hours after the theft and ending, regardless of the policy's expiration, when the covered "auto" is returned to use or we pay for its "loss".

b. Loss Of Use Expenses

For Hired Auto Physical Damage, we will pay expenses for which an "insured" becomes legally responsible to pay for loss of use of a vehicle rented or hired without a driver under a written rental contract or agreement. We will pay for loss of use expenses if caused by:

- (1) Other than collision only if the Declarations indicates that Comprehensive Coverage is provided for any covered "auto";
- (2) Specified Causes Of Loss only if the Declarations indicates that Specified Causes Of Loss Coverage is provided for any covered "auto"; or

- (3) Collision only if the Declarations indicates that Collision Coverage is provided for any covered "auto".

However, the most we will pay for any expenses for loss of use is \$20 per day, to a maximum of \$600.

B. Exclusions

1. We will not pay for "loss" caused by or resulting from any of the following. Such "loss" is excluded regardless of any other cause or event that contributes concurrently or in any sequence to the "loss".

a. Nuclear Hazard

- (1) The explosion of any weapon employing atomic fission or fusion; or
- (2) Nuclear reaction or radiation, or radioactive contamination, however caused.

b. War Or Military Action

- (1) War, including undeclared or civil war;
- (2) Warlike action by a military force, including action in hindering or defending against an actual or expected attack, by any government, sovereign or other authority using military personnel or other agents; or
- (3) Insurrection, rebellion, revolution, usurped power or action taken by governmental authority in hindering or defending against any of these.

2. We will not pay for "loss" to any covered "auto" while used in any professional or organized racing or demolition contest or stunting activity, or while practicing for such contest or activity. We will also not pay for "loss" to any covered "auto" while that covered "auto" is being prepared for such a contest or activity.

3. We will not pay for "loss" due and confined to:

- a. Wear and tear, freezing, mechanical or electrical breakdown.
- b. Blowouts, punctures or other road damage to tires.

This exclusion does not apply to such "loss" resulting from the total theft of a covered "auto".

4. We will not pay for "loss" to any of the following:

- a. Tapes, records, discs or other similar audio, visual or data electronic devices designed for use with audio, visual or data electronic equipment.

- b. Any device designed or used to detect speed-measuring equipment, such as radar or laser detectors, and any jamming apparatus intended to elude or disrupt speed-measuring equipment.

- c. Any electronic equipment, without regard to whether this equipment is permanently installed, that reproduces, receives or transmits audio, visual or data signals.

- d. Any accessories used with the electronic equipment described in Paragraph c. above.

5. Exclusions 4.c. and 4.d. do not apply to equipment designed to be operated solely by use of the power from the "auto's" electrical system that, at the time of "loss", is:

- a. Permanently installed in or upon the covered "auto";

- b. Removable from a housing unit which is permanently installed in or upon the covered "auto";

- c. An integral part of the same unit housing any electronic equipment described in Paragraphs a. and b. above; or

- d. Necessary for the normal operation of the covered "auto" or the monitoring of the covered "auto's" operating system.

6. We will not pay for "loss" to a covered "auto" due to "diminution in value".

C. Limits Of Insurance

1. The most we will pay for:

- a. "Loss" to any one covered "auto" is the lesser of:

- (1) The actual cash value of the damaged or stolen property as of the time of the "loss"; or

- (2) The cost of repairing or replacing the damaged or stolen property with other property of like kind and quality.

- b. All electronic equipment that reproduces, receives or transmits audio, visual or data signals in any one "loss" is \$1,000, if, at the time of "loss", such electronic equipment is:

- (1) Permanently installed in or upon the covered "auto" in a housing, opening or other location that is not normally used by the "auto" manufacturer for the installation of such equipment;

- (2) Removable from a permanently installed housing unit as described in Paragraph **b.(1)** above; or
 - (3) An integral part of such equipment as described in Paragraphs **b.(1)** and **b.(2)** above.
2. An adjustment for depreciation and physical condition will be made in determining actual cash value in the event of a total "loss".
 3. If a repair or replacement results in better than like kind or quality, we will not pay for the amount of the betterment.

D. Deductible

For each covered "auto", our obligation to pay for, repair, return or replace damaged or stolen property will be reduced by the applicable deductible shown in the Declarations. Any Comprehensive Coverage deductible shown in the Declarations does not apply to "loss" caused by fire or lightning.

SECTION IV – BUSINESS AUTO CONDITIONS

The following conditions apply in addition to the Common Policy Conditions:

A. Loss Conditions

1. Appraisal For Physical Damage Loss

If you and we disagree on the amount of "loss", either may demand an appraisal of the "loss". In this event, each party will select a competent appraiser. The two appraisers will select a competent and impartial umpire. The appraisers will state separately the actual cash value and amount of "loss". If they fail to agree, they will submit their differences to the umpire. A decision agreed to by any two will be binding. Each party will:

- a. Pay its chosen appraiser; and
- b. Bear the other expenses of the appraisal and umpire equally.

If we submit to an appraisal, we will still retain our right to deny the claim.

2. Duties In The Event Of Accident, Claim, Suit Or Loss

We have no duty to provide coverage under this policy unless there has been full compliance with the following duties:

- a. In the event of "accident", claim, "suit" or "loss", you must give us or our authorized representative prompt notice of the "accident" or "loss". Include:
 - (1) How, when and where the "accident" or "loss" occurred;

- (2) The "insured's" name and address; and
- (3) To the extent possible, the names and addresses of any injured persons and witnesses.

b. Additionally, you and any other involved "insured" must:

- (1) Assume no obligation, make no payment or incur no expense without our consent, except at the "insured's" own cost.
- (2) Immediately send us copies of any request, demand, order, notice, summons or legal paper received concerning the claim or "suit".
- (3) Cooperate with us in the investigation or settlement of the claim or defense against the "suit".
- (4) Authorize us to obtain medical records or other pertinent information.
- (5) Submit to examination, at our expense, by physicians of our choice, as often as we reasonably require.

c. If there is "loss" to a covered "auto" or its equipment, you must also do the following:

- (1) Promptly notify the police if the covered "auto" or any of its equipment is stolen.
- (2) Take all reasonable steps to protect the covered "auto" from further damage. Also keep a record of your expenses for consideration in the settlement of the claim.
- (3) Permit us to inspect the covered "auto" and records proving the "loss" before its repair or disposition.
- (4) Agree to examinations under oath at our request and give us a signed statement of your answers.

3. Legal Action Against Us

No one may bring a legal action against us under this Coverage Form until:

- a. There has been full compliance with all the terms of this Coverage Form; and
- b. Under Covered Autos Liability Coverage, we agree in writing that the "insured" has an obligation to pay or until the amount of that obligation has finally been determined by judgment after trial. No one has the right under this policy to bring us into an action to determine the "insured's" liability.

4. Loss Payment – Physical Damage Coverages

At our option, we may:

- a. Pay for, repair or replace damaged or stolen property;
- b. Return the stolen property, at our expense. We will pay for any damage that results to the "auto" from the theft; or
- c. Take all or any part of the damaged or stolen property at an agreed or appraised value.

If we pay for the "loss", our payment will include the applicable sales tax for the damaged or stolen property.

5. Transfer Of Rights Of Recovery Against Others To Us

If any person or organization to or for whom we make payment under this Coverage Form has rights to recover damages from another, those rights are transferred to us. That person or organization must do everything necessary to secure our rights and must do nothing after "accident" or "loss" to impair them.

B. General Conditions

1. Bankruptcy

Bankruptcy or insolvency of the "insured" or the "insured's" estate will not relieve us of any obligations under this Coverage Form.

2. Concealment, Misrepresentation Or Fraud

This Coverage Form is void in any case of fraud by you at any time as it relates to this Coverage Form. It is also void if you or any other "insured", at any time, intentionally conceals or misrepresents a material fact concerning:

- a. This Coverage Form;
- b. The covered "auto";
- c. Your interest in the covered "auto"; or
- d. A claim under this Coverage Form.

3. Liberalization

If we revise this Coverage Form to provide more coverage without additional premium charge, your policy will automatically provide the additional coverage as of the day the revision is effective in your state.

4. No Benefit To Bailee – Physical Damage Coverages

We will not recognize any assignment or grant any coverage for the benefit of any person or organization holding, storing or transporting property for a fee regardless of any other provision of this Coverage Form.

5. Other Insurance

a. For any covered "auto" you own, this Coverage Form provides primary insurance. For any covered "auto" you don't own, the insurance provided by this Coverage Form is excess over any other collectible insurance. However, while a covered "auto" which is a "trailer" is connected to another vehicle, the Covered Autos Liability Coverage this Coverage Form provides for the "trailer" is:

- (1) Excess while it is connected to a motor vehicle you do not own; or
- (2) Primary while it is connected to a covered "auto" you own.

b. For Hired Auto Physical Damage Coverage, any covered "auto" you lease, hire, rent or borrow is deemed to be a covered "auto" you own. However, any "auto" that is leased, hired, rented or borrowed with a driver is not a covered "auto".

c. Regardless of the provisions of Paragraph a. above, this Coverage Form's Covered Autos Liability Coverage is primary for any liability assumed under an "insured contract".

d. When this Coverage Form and any other Coverage Form or policy covers on the same basis, either excess or primary, we will pay only our share. Our share is the proportion that the Limit of Insurance of our Coverage Form bears to the total of the limits of all the Coverage Forms and policies covering on the same basis.

6. Premium Audit

a. The estimated premium for this Coverage Form is based on the exposures you told us you would have when this policy began. We will compute the final premium due when we determine your actual exposures. The estimated total premium will be credited against the final premium due and the first Named Insured will be billed for the balance, if any. The due date for the final premium or retrospective premium is the date shown as the due date on the bill. If the estimated total premium exceeds the final premium due, the first Named Insured will get a refund.

b. If this policy is issued for more than one year, the premium for this Coverage Form will be computed annually based on our rates or premiums in effect at the beginning of each year of the policy.

7. Policy Period, Coverage Territory

Under this Coverage Form, we cover "accidents" and "losses" occurring:

- a. During the policy period shown in the Declarations; and
- b. Within the coverage territory.

The coverage territory is:

- (1) The United States of America;
- (2) The territories and possessions of the United States of America;
- (3) Puerto Rico;
- (4) Canada; and
- (5) Anywhere in the world if a covered "auto" of the private passenger type is leased, hired, rented or borrowed without a driver for a period of 30 days or less,

provided that the "insured's" responsibility to pay damages is determined in a "suit" on the merits, in the United States of America, the territories and possessions of the United States of America, Puerto Rico or Canada, or in a settlement we agree to.

We also cover "loss" to, or "accidents" involving, a covered "auto" while being transported between any of these places.

8. Two Or More Coverage Forms Or Policies Issued By Us

If this Coverage Form and any other Coverage Form or policy issued to you by us or any company affiliated with us applies to the same "accident", the aggregate maximum Limit of Insurance under all the Coverage Forms or policies shall not exceed the highest applicable Limit of Insurance under any one Coverage Form or policy. This condition does not apply to any Coverage Form or policy issued by us or an affiliated company specifically to apply as excess insurance over this Coverage Form.

SECTION V – DEFINITIONS

- A. "Accident" includes continuous or repeated exposure to the same conditions resulting in "bodily injury" or "property damage".
- B. "Auto" means:
 1. A land motor vehicle, "trailer" or semitrailer designed for travel on public roads; or

2. Any other land vehicle that is subject to a compulsory or financial responsibility law or other motor vehicle insurance law where it is licensed or principally garaged.

However, "auto" does not include "mobile equipment".

- C. "Bodily injury" means bodily injury, sickness or disease sustained by a person, including death resulting from any of these.
- D. "Covered pollution cost or expense" means any cost or expense arising out of:

1. Any request, demand, order or statutory or regulatory requirement that any "insured" or others test for, monitor, clean up, remove, contain, treat, detoxify or neutralize, or in any way respond to, or assess the effects of, "pollutants"; or
2. Any claim or "suit" by or on behalf of a governmental authority for damages because of testing for, monitoring, cleaning up, removing, containing, treating, detoxifying or neutralizing, or in any way responding to, or assessing the effects of, "pollutants".

"Covered pollution cost or expense" does not include any cost or expense arising out of the actual, alleged or threatened discharge, dispersal, seepage, migration, release or escape of "pollutants":

- a. That are, or that are contained in any property that is:
 - (1) Being transported or towed by, handled or handled for movement into, onto or from the covered "auto";
 - (2) Otherwise in the course of transit by or on behalf of the "insured"; or
 - (3) Being stored, disposed of, treated or processed in or upon the covered "auto";
- b. Before the "pollutants" or any property in which the "pollutants" are contained are moved from the place where they are accepted by the "insured" for movement into or onto the covered "auto"; or
- c. After the "pollutants" or any property in which the "pollutants" are contained are moved from the covered "auto" to the place where they are finally delivered, disposed of or abandoned by the "insured".

Paragraph **a.** above does not apply to fuels, lubricants, fluids, exhaust gases or other similar "pollutants" that are needed for or result from the normal electrical, hydraulic or mechanical functioning of the covered "auto" or its parts, if:

- (1) The "pollutants" escape, seep, migrate or are discharged, dispersed or released directly from an "auto" part designed by its manufacturer to hold, store, receive or dispose of such "pollutants"; and
- (2) The "bodily injury", "property damage" or "covered pollution cost or expense" does not arise out of the operation of any equipment listed in Paragraph **6.b.** or **6.c.** of the definition of "mobile equipment".

Paragraphs **b.** and **c.** above do not apply to "accidents" that occur away from premises owned by or rented to an "insured" with respect to "pollutants" not in or upon a covered "auto" if:

- (a) The "pollutants" or any property in which the "pollutants" are contained are upset, overturned or damaged as a result of the maintenance or use of a covered "auto"; and
- (b) The discharge, dispersal, seepage, migration, release or escape of the "pollutants" is caused directly by such upset, overturn or damage.

- E.** "Diminution in value" means the actual or perceived loss in market value or resale value which results from a direct and accidental "loss".
- F.** "Employee" includes a "leased worker". "Employee" does not include a "temporary worker".
- G.** "Insured" means any person or organization qualifying as an insured in the Who Is An Insured provision of the applicable coverage. Except with respect to the Limit of Insurance, the coverage afforded applies separately to each insured who is seeking coverage or against whom a claim or "suit" is brought.
- H.** "Insured contract" means:
1. A lease of premises;
 2. A sidetrack agreement;
 3. Any easement or license agreement, except in connection with construction or demolition operations on or within 50 feet of a railroad;
 4. An obligation, as required by ordinance, to indemnify a municipality, except in connection with work for a municipality;

5. That part of any other contract or agreement pertaining to your business (including an indemnification of a municipality in connection with work performed for a municipality) under which you assume the tort liability of another to pay for "bodily injury" or "property damage" to a third party or organization. Tort liability means a liability that would be imposed by law in the absence of any contract or agreement; or
6. That part of any contract or agreement entered into, as part of your business, pertaining to the rental or lease, by you or any of your "employees", of any "auto". However, such contract or agreement shall not be considered an "insured contract" to the extent that it obligates you or any of your "employees" to pay for "property damage" to any "auto" rented or leased by you or any of your "employees".

An "insured contract" does not include that part of any contract or agreement:

- a. That indemnifies a railroad for "bodily injury" or "property damage" arising out of construction or demolition operations, within 50 feet of any railroad property and affecting any railroad bridge or trestle, tracks, roadbeds, tunnel, underpass or crossing;
 - b. That pertains to the loan, lease or rental of an "auto" to you or any of your "employees", if the "auto" is loaned, leased or rented with a driver; or
 - c. That holds a person or organization engaged in the business of transporting property by "auto" for hire harmless for your use of a covered "auto" over a route or territory that person or organization is authorized to serve by public authority.
- I.** "Leased worker" means a person leased to you by a labor leasing firm under an agreement between you and the labor leasing firm to perform duties related to the conduct of your business. "Leased worker" does not include a "temporary worker".
- J.** "Loss" means direct and accidental loss or damage.
- K.** "Mobile equipment" means any of the following types of land vehicles, including any attached machinery or equipment:
1. Bulldozers, farm machinery, forklifts and other vehicles designed for use principally off public roads;
 2. Vehicles maintained for use solely on or next to premises you own or rent;
 3. Vehicles that travel on crawler treads;

4. Vehicles, whether self-propelled or not, maintained primarily to provide mobility to permanently mounted:
 - a. Power cranes, shovels, loaders, diggers or drills; or
 - b. Road construction or resurfacing equipment such as graders, scrapers or rollers;
5. Vehicles not described in Paragraph 1., 2., 3. or 4. above that are not self-propelled and are maintained primarily to provide mobility to permanently attached equipment of the following types:
 - a. Air compressors, pumps and generators, including spraying, welding, building cleaning, geophysical exploration, lighting and well-servicing equipment; or
 - b. Cherry pickers and similar devices used to raise or lower workers; or
6. Vehicles not described in Paragraph 1., 2., 3. or 4. above maintained primarily for purposes other than the transportation of persons or cargo. However, self-propelled vehicles with the following types of permanently attached equipment are not "mobile equipment" but will be considered "autos":
 - a. Equipment designed primarily for:
 - (1) Snow removal;
 - (2) Road maintenance, but not construction or resurfacing; or
 - (3) Street cleaning;
 - b. Cherry pickers and similar devices mounted on automobile or truck chassis and used to raise or lower workers; and
 - c. Air compressors, pumps and generators, including spraying, welding, building cleaning, geophysical exploration, lighting or well-servicing equipment.

However, "mobile equipment" does not include land vehicles that are subject to a compulsory or financial responsibility law or other motor vehicle insurance law where it is licensed or principally garaged. Land vehicles subject to a compulsory or financial responsibility law or other motor vehicle insurance law are considered "autos".

- L. "Pollutants" means any solid, liquid, gaseous or thermal irritant or contaminant, including smoke, vapor, soot, fumes, acids, alkalis, chemicals and waste. Waste includes materials to be recycled, reconditioned or reclaimed.
- M. "Property damage" means damage to or loss of use of tangible property.
- N. "Suit" means a civil proceeding in which:
 1. Damages because of "bodily injury" or "property damage"; or
 2. A "covered pollution cost or expense";
 to which this insurance applies, are alleged.
 "Suit" includes:
 - a. An arbitration proceeding in which such damages or "covered pollution costs or expenses" are claimed and to which the "insured" must submit or does submit with our consent; or
 - b. Any other alternative dispute resolution proceeding in which such damages or "covered pollution costs or expenses" are claimed and to which the insured submits with our consent.
- O. "Temporary worker" means a person who is furnished to you to substitute for a permanent "employee" on leave or to meet seasonal or short-term workload conditions.
- P. "Trailer" includes semitrailer.



Blanket Notification to Others of Cancellation or Non-Renewal

THIS ENDORSEMENT CHANGES THE POLICY. PLEASE READ IT CAREFULLY.

Policy No. **GIA855912901**

Effective Date: 5/11/2022

This endorsement applies to insurance provided under the:

Commercial General Liability Coverage Part

- A.** If we cancel or non-renew this Coverage Part by written notice to the first Named Insured, we will mail or deliver notification that such Coverage Part has been cancelled or non-renewed to each person or organization shown in a list provided to us by the first Named Insured if you are required by written contact or written agreement to provide such notification. Such list:
1. Must be provided to us prior to cancellation or non-renewal;
 2. Must contain the names and addresses of only the persons or organizations requiring notification that such Coverage Part has been cancelled or non-renewed; and
 3. Must be in an electronic format that is acceptable to us.
- B.** Our notification as described in Paragraph **A.** of this endorsement will be based on the most recent list in our records as of the date the notice of cancellation or non-renewal is mailed or delivered to the first Named Insured. We will mail or deliver such notification to each person or organization shown in the list:
1. Within 10 days of the effective date of the notice of cancellation, if we cancel for non-payment of premium; or
 2. At least 30 days prior to the effective date of:
 - a. Cancellation, if cancelled for any reason other than nonpayment of premium; or
 - b. Non-renewal, but not including conditional notice of renewal,unless a greater number of days is shown in the Schedule of this endorsement for the mailing or delivering of such notification with respect to Paragraph **B.1.** or Paragraph **B.2.** above.
- C.** Our mailing or delivery of notification described in Paragraphs **A.** and **B.** of this endorsement is intended as a courtesy only. Our failure to provide such mailing or delivery will not:
1. Extend the Coverage Part cancellation or non-renewal date;
 2. Negate the cancellation or non-renewal; or
 3. Provide any additional insurance that would not have been provided in the absence of this endorsement.

D. We are not responsible for the accuracy, integrity, timeliness and validity of information contained in the list provided to us as described in Paragraphs **A.** and **B.** of this endorsement.

SCHEDULE	
The total number of days for mailing or delivering with respect to Paragraph B.1. of this endorsement is amended to indicate the following number of days:	30*
The total number of days for mailing or delivering with respect to Paragraph B.2. of this endorsement is amended to indicate the following number of days:	30**
* If a number is not shown here, 10 days continues to apply. ** If a number is not shown here, 30 days continues to apply.	

All other terms and conditions of this policy remain unchanged.

**AGREEMENT TO COMPLY WITH
CALIFORNIA LABOR LAW REQUIREMENTS**

[Labor Code Sections 1720, 1773.9, 1773.11, 1775, 1776, 1777.5, 1813, 1860, 1861, 3700]

The undersigned Contractor certifies that it is aware of and hereby agrees to fully comply with the following provisions of California law:

1. Contractor acknowledges that this contract is subject to the provisions of Division 2, Part 7, Chapter 1 (commencing with Section 1720) of the California Labor Code relating to public works and the awarding public agency (Agency) and agrees to be bound by all the provisions thereof as though set forth in full herein.
2. Contractor agrees to comply with the provisions of California Labor Code Section 1773.9 which requires the payment of per diem wages to each worker needed to execute the work to the extent required by law, as well as California Labor Code Section 1773.11, which requires payment of holiday and overtime wages to each worker needed to execute the work to the extent required by law.
3. Contractor agrees to comply with the provisions of California Labor Code Sections 1774 and 1775 concerning the payment of prevailing rates of wages to workers and the penalties for failure to pay prevailing wages. The Contractor shall, as a penalty to the Agency, forfeit not more than fifty dollars (\$50) for each calendar day, or portion thereof, for each worker paid less than the prevailing rates as determined by the Director of Industrial Relations for the work or craft in which the worker is employed for any public work done under the contract by Contractor or by any subcontractor.
4. Contractor agrees to comply with the provisions of California Labor Code Section 1776 which require Contractor and each subcontractor to (1) keep accurate payroll records, (2) certify and make such payroll records available for inspection as provided by Section 1776, and (3) inform the Agency of the location of the records. The Contractor is responsible for compliance with Section 1776 by itself and all of its subcontractors.
5. Contractor agrees to comply with the provisions of California Labor Code Section 1777.5 concerning the employment of apprentices on public works projects, and further agrees that Contractor is responsible for compliance with Section 1777.5 by itself and all of its subcontractors.
6. Contractor agrees to comply with the provisions of California Labor Code Section 1813 concerning penalties for workers who work excess hours. The Contractor shall, as a penalty to the Agency, forfeit twenty-five dollars (\$25) for each worker employed in the execution of the contract by the Contractor or by any subcontractor for each calendar day during which such worker is required or permitted to work more than 8 hours in any one calendar day and 40 hours in any one calendar week in violation of the provisions of Division 2, Part 7, Chapter 1, Article 3 of the California Labor Code.
7. California Labor Code Sections 1860 and 3700 provide that every contractor will be required to secure the payment of compensation to its employees. In accordance with the provisions of California Labor Code Section 1861, Contractor hereby certifies as follows:

I am aware of the provisions of Section 3700 of the Labor Code, which require every employer to be insured against liability for worker's compensation or to undertake self-insurance in accordance with the provisions of that code, and I will comply with such provisions before commencing the performance of the work of this contract.

Date 8/19/22

Signature 

**INDEMNIFICATION AND HOLD HARMLESS AGREEMENT AND WAIVER OF
SUBROGATION AND CONTRIBUTION**

Contract/Agreement/License/Permit No. or description: Kensington Public Safety building

Indemnitor(s) *(list all names)*:

To the fullest extent permitted by law, Indemnitor hereby agrees, at its sole cost and expense, to defend, protect, indemnify, and hold harmless the Kensington Fire Protection District and its elected officials, officers, attorneys, agents, employees, volunteers, successors, and assigns (collectively Indemnitees) from and against any and all damages, costs, expenses, liabilities, claims, demands, causes of action, proceedings, expenses, judgments, penalties, liens, and losses of any nature whatsoever, including fees of accountants, attorneys, or other professionals and all costs associated therewith (collectively Liabilities), arising or claimed to arise, directly or indirectly, out of, in connection with, resulting from, or related to any act, failure to act, error, or omission of Indemnitor or any of its officers, agents, servants, employees, subcontractors, materialmen, suppliers or their officers, agents, servants or employees, arising or claimed to arise, directly or indirectly, out of, in connection with, resulting from, or related to the above-referenced contract, agreement, license, or permit (the Agreement) or the performance or failure to perform any term, provision, covenant, or condition of the Agreement, including this indemnity provision. This indemnity provision is effective regardless of any prior, concurrent, or subsequent active or passive negligence by Indemnitees and shall operate to fully indemnify Indemnitees against any such negligence. This indemnity provision shall survive the termination of the Agreement and is in addition to any other rights or remedies which Indemnitees may have under the law. Payment is not required as a condition precedent to an Indemnitee's right to recover under this indemnity provision, and an entry of judgment against an Indemnitee shall be conclusive in favor of the Indemnitee's right to recover under this indemnity provision. Indemnitor shall pay Indemnitees for any attorney's fees and costs incurred in enforcing this indemnification provision. Notwithstanding the foregoing, nothing in this instrument shall be construed to encompass (a) Indemnitees' sole negligence or willful misconduct to the limited extent that the underlying Agreement is subject to Civil Code 2782(a) or (b) the contracting public agency's active negligence to the limited extent that the underlying Agreement is subject to Civil Code 2782(b). This indemnity is effective without reference to the existence or applicability of any insurance coverages which may have been required under the Agreement or any additional insured endorsements which may extend to Indemnitees.

Notwithstanding the foregoing, to the extent that this Agreement includes design professional services under Civil Code Section 2782.8, as may be amended from time to time, such duties of Consultant to indemnify shall only be to the full extent permitted by Civil Code Section 2782.8.

Indemnitor, on behalf of itself and all parties claiming under or through it, hereby waives all rights of subrogation and contribution against the Indemnitees, while acting within the scope of their duties, from all claims, losses and liabilities arising out of or incident to activities or operations performed by or on behalf of the Indemnitor regardless of any prior, concurrent, or subsequent active or passive negligence by the Indemnitees.

In the event there is more than one person or entity named in the Agreement as an Indemnitor, then all obligations, liabilities, covenants and conditions under this instrument shall be joint and several.

Indemnitor

Name Charlie Slack

Name Barbara Slack

By: 
Its Secretary

By: 
Its Treasurer

FORM A-1

**KENSINGTON FIRE PROTECTION DISTRICT
PUBLIC SAFETY BUILDING SEISMIC RENOVATION
BIDDER STATEMENT OF SUBCONTRACTOR
(Attach Additional Sheets if needed)**

Subcontractor's Name, Address, Contact Information	DIR #	License #	Proposed Scope
Bay cities Fire Protection 51 Foley street Santa Rosa, CA Leon 707-579-8694	1000045613	731222	Fire Supression
Michael J.Rodola 2991 Liberty Drive Pleasanton, CA Michael-925-462-8807	1000005904	447039	Sitework
Ahlborn 1230 Century court Santa Rosa, CA Tom-707-573-0742	1000001159	854244	Steel
Prowest Wall Products 1309 Tradewinds circle West Sacramento, CA Ryan-916-572-0742	1000041721	1014800	FRP
Highpoint PO Box 6577 Santa Rosa, CA Glenn-707-327-8764	1000058327	1036311	Acoustics
Arrow Lift 101 sunnyside ave Clovis, CA Brent-888-815-4287	1000027813	995486	Vertical Wheelchair lift

FORM A-1

**KENSINGTON FIRE PROTECTION DISTRICT
PUBLIC SAFETY BUILDING SEISMIC RENOVATION
BIDDER STATEMENT OF SUBCONTRACTOR
(Attach Additional Sheets if needed)**

Subcontractor's Name, Address, Contact Information	DIR #	License #	Proposed Scope
DC Tile 1085 Alpine way Colfax, CA Ben-530-268-0275	1000395451	605586	Tile
BT Mancini 876 S Milpitas Blvd Milpitas, CA Ed Book - 408-942-7900	1000002989	229210	Flooring
Top Notch Mechanical 1447 North Market Blvd #200 Sacramento, ca Jas-926-367-2367	1000017371	972009	HVAC
RG Plumbing 461 Todd road Santa Rosa, CA Stacy-707-571-1195	1000003935	802006	Plumbing
Azul 1400 Egbert Ave San Francisco, CA Roberto-415-558-1507	100003862	780074	Drilling
AMG 3438 Helen Street Oakland, CA Andres-510-654-8441	1000003666	586844	Demo

FORM A-1

**KENSINGTON FIRE PROTECTION DISTRICT
PUBLIC SAFETY BUILDING SEISMIC RENOVATION
BIDDER STATEMENT OF SUBCONTRACTOR
(Attach Additional Sheets if needed)**

Subcontractor's Name, Address, Contact Information	DIR #	License #	Proposed Scope
R&R Maher 147 Camino Oruga Napa, CA 94558 Doug-707-552-0330	1000000345	508930	Concrete
Arktos 2415 San ramon valley blvd San Ramon, CA Anthony-925-575-6247	1000005246	855272	Coiling doors
Solano county Roofing 4249 Cordelia Road Fairfield, CA David-707-864-6000	1000000777	495355	Roofing
KBI PO Box 750397 Petaluma, CA Bill-707-795-4955	1000005867	944475	Painting
American Glass 7667 Longard Road Livermore, CA Omid-925-495-4173	1000367971	1051657	Glazing
BK Mill 37523 Sycamore Street Newark, CA Jim-510-713-0430	1000003062	428941	Casework

FORM A-1

**KENSINGTON FIRE PROTECTION DISTRICT
PUBLIC SAFETY BUILDING SEISMIC RENOVATION
BIDDER STATEMENT OF SUBCONTRACTOR
(Attach Additional Sheets if needed)**

Subcontractor's Name, Address, Contact Information	DIR #	License #	Proposed Scope
TK Elevator 14400 Catalina Street San Leandro, CA Tom-415-712-8763	1000002104	651371	Elevator
Pacific Power and Systems 4970 peabody road Fairfield, CA Phil-707-437-2300	100000158	458315	Electrical

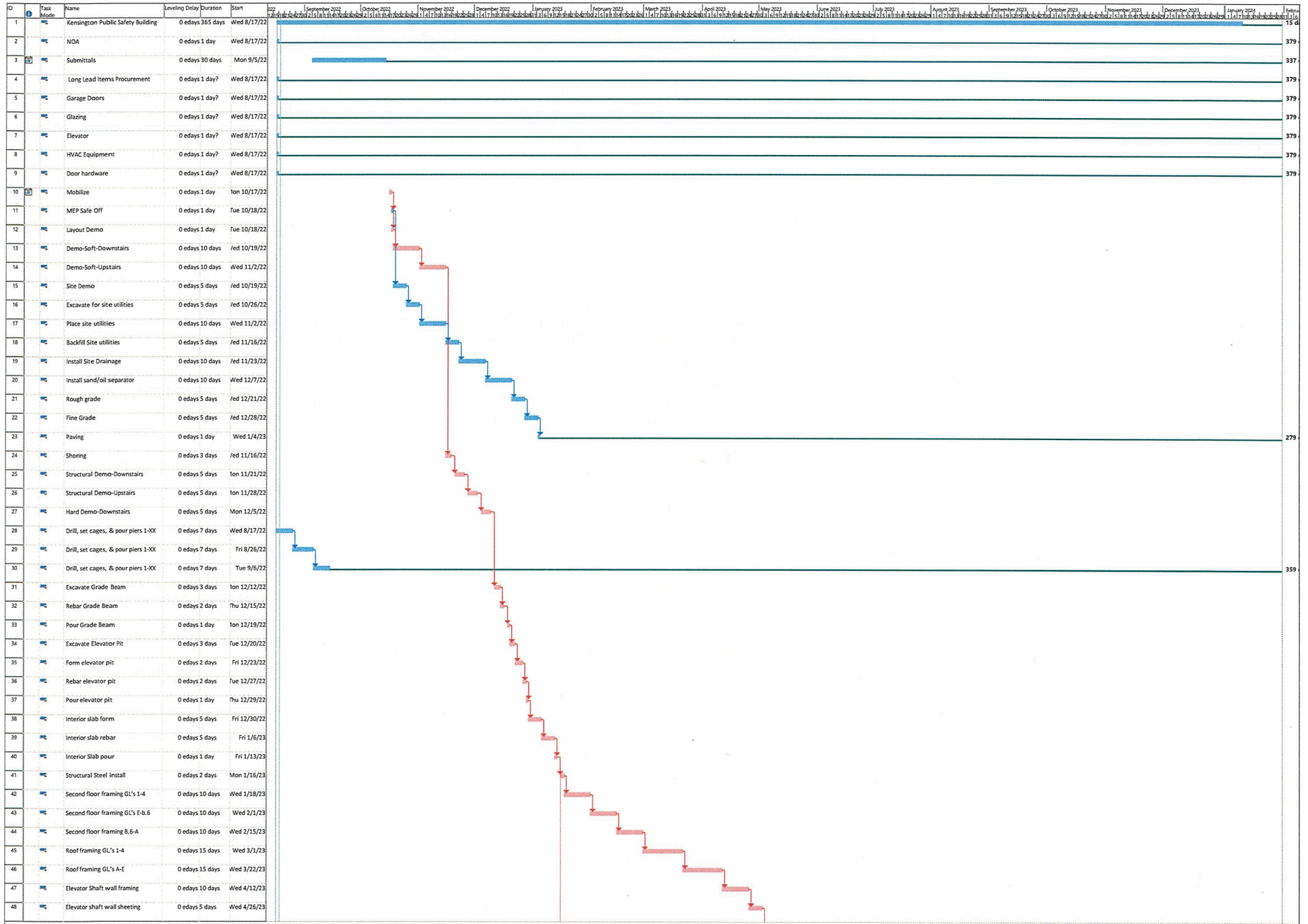

Critical Task	Split	Slippage	Summary	Project Summary	Manual Summary Rollup	Manual Summary	External Tasks	External Milestone	Deadline	Progress
Critical Split	Milestone	Roll Up Critical	Roll Up Critical Split	Inactive Milestone	Manual Summary Rollup	Manual Summary	External Tasks	External Milestone	Deadline	Progress
Task	Slack	Summary	Project Summary	Inactive Task	Manual Summary	Manual Summary	External Tasks	External Milestone	Deadline	Progress

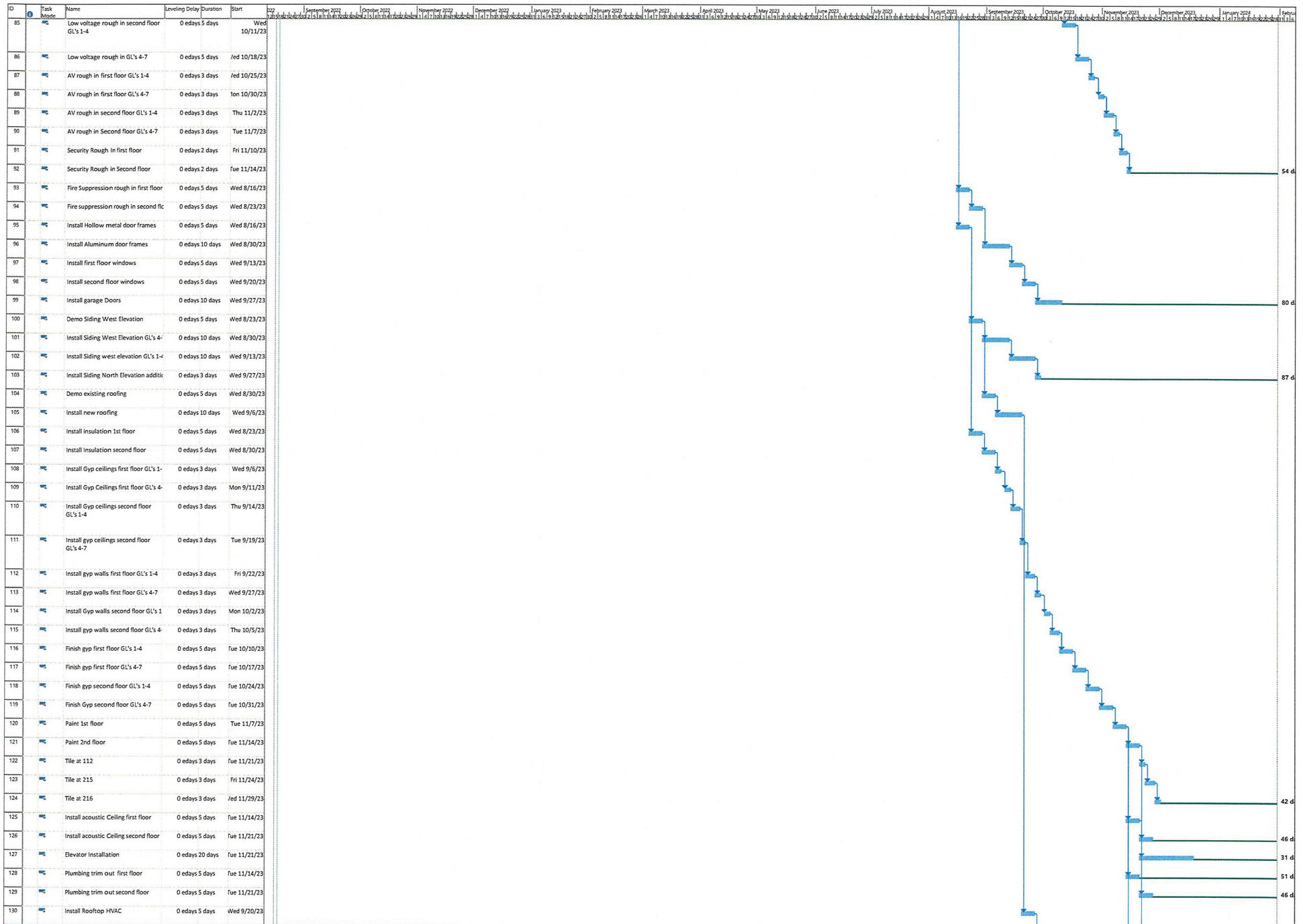

Critical	Split	Slippage	Rolled Up Critical	Inactive Milestone	Duration-only	Start-only	External Milestone
Critical Split	Milestone	Summary	Rolled Up Critical Split	Inactive Summary	Manual Summary Rollup	Finish-only	Deadline
Task	Slack	Project Summary	Inactive Task	Manual Task	Manual Summary	External Tasks	Progress

ID	Task Mode	Name	Leveling Delay	Duration	Start	End
131		Install Second Floor HVAC	0	5 days	Wed 9/27/23	
132		Install First Floor HVAC	0	5 days	Wed 10/4/23	
133		HVAC Start Up	0	3 days	Tue 10/11/23	
134		Electrical-1st floor pull conductors	0	3 days	Tue 11/14/23	
135		Electrical-second floor pull conductors	0	3 days	Fri 11/17/23	
136		Electrical-Power trim out	0	3 days	Tue 11/22/23	
137		Electrical-Lighting installation 1st flc	0	3 days	Tue 11/27/23	
138		Electrical-Lighting installation second floor	0	3 days	Thu 11/30/23	
139		Pull Low voltage conductors 1st floor	0	3 days	Tue 12/5/23	
140		Pull low voltage conductors 2nd floor	0	3 days	Fri 12/8/23	
141		Low voltage trim out	0	3 days	Tue 12/13/23	
142		Install casework	0	5 days	Tue 11/21/23	
143		Install first floor flooring	0	10 days	Tue 10/16/23	
144		Install Second floor flooring	0	10 days	Tue 10/30/23	57 d
145		Install stair handrails	0	3 days	Tue 11/21/23	48 d
146		Install FRP/Protective wall covering	0	5 days	Tue 11/28/23	
147		Install tackable surfaces	0	5 days	Tue 12/5/23	
148		Install Shades	0	3 days	Tue 12/12/23	
149		Install toilet Specialties	0	2 days	Fri 12/15/23	
150		Install concrete floor sealer	0	2 days	Tue 12/19/23	
151		Install Lockers	0	1 day	Thu 12/21/23	28 d
152		Commissioning	0	1 day	Tue 12/18/23	
153		Owner Training	0	1 day	Tue 12/19/23	
154		Punchwalk	0	1 day	Tue 12/20/23	
155		Punchout	0	3 days	Thu 12/21/23	
156		Closeout	0	10 days	Tue 12/26/23	16 d
157			0			

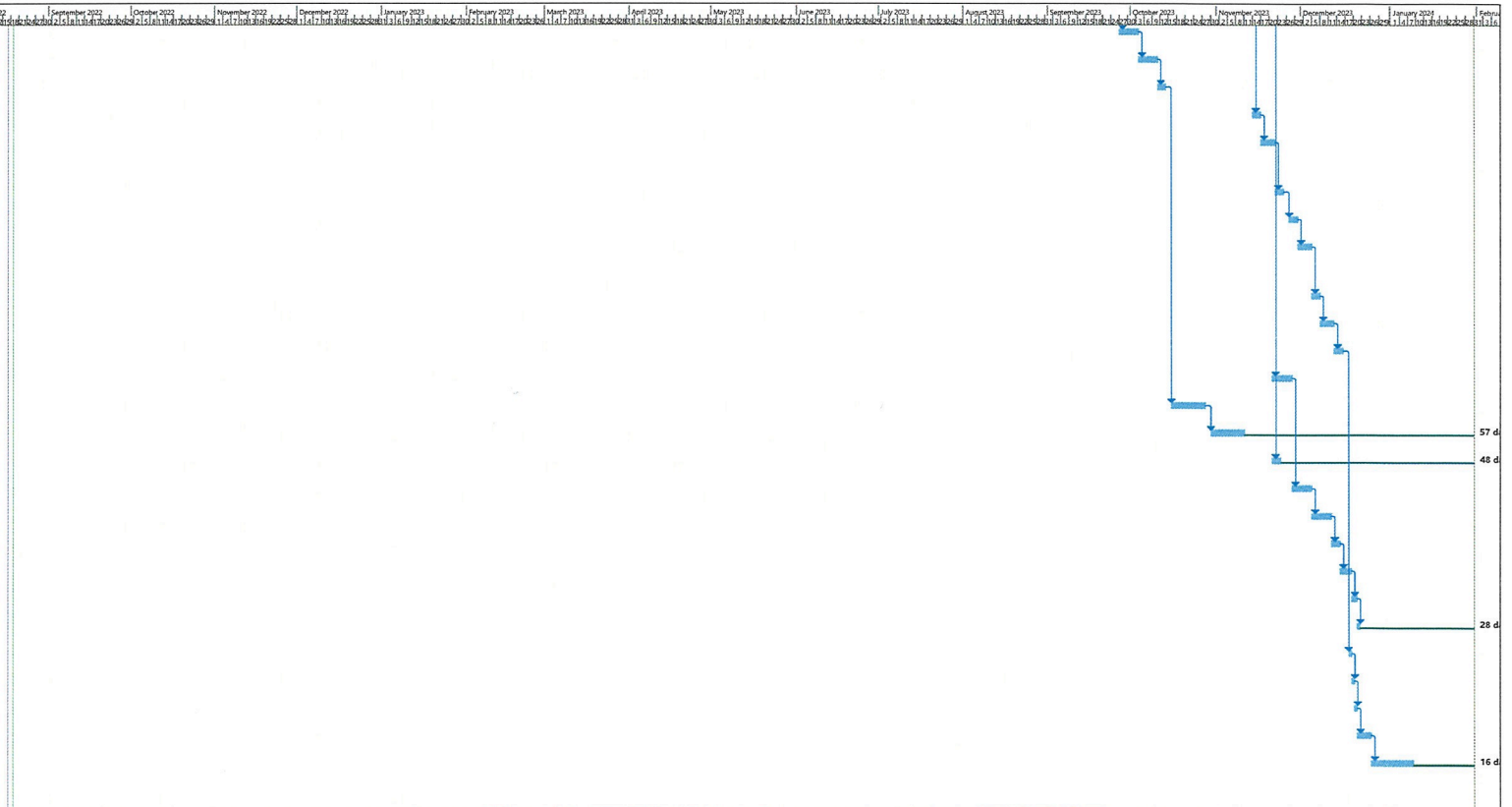

Critical Task	Split	Slippage	Rolled Up Critical	Inactive Milestone	Duration-only	Start-only	External Milestone
Critical Split	Milestone	Summary	Rolled Up Critical Split	Inactive Summary	Manual Summary Rollup	Finish-only	Deadline
Task	Slack	Project Summary	Inactive Task	Manual Task	Manual Summary	External Tasks	Progress



CONSTRUCTION GROUP
INC

Kensington

DRAFT

5,475,000

	Item	Amount
	Mobilization/Demobilization	50,000.00
	Bonds and Insurance	150,000.00
	General Conditions	300,000.00
	Profit	400,000.00
	Field Supervision & layout	320,000.00
	Submittals, Samples and shop drawings	50,000.00
	Closeouts	10,000.00
02 41 19	Selective Demolition	100,000.00
03 20 00	Rebar	30,000.00
03 30 00	Concrete	264,500.00
05 11 00	Structural and Misc Steel-Material	10,000.00
05 11 00	Structural and Misc Steel-Labor	10,000.00
05 50 00	Metal fabrications	60,000.00
05 50 00	Metal fabrications	10,000.00
06 10 00	Rough Carpentry Labor	450,000.00
06 10 00	Rough carpentry Material	50,000.00
06 14 43	Gypsym sheating	10,000.00
06 40 23	Casework	152,000.00
06 64 20	FRP	40,000.00
07 16 16	Waterproofing	10,000.00
07 21 17	Thermal Insulation	35,000.00
07 25 13	Sheet membrane weather barrier	8,000.00
07 46 46	Fiber reinforced Cement siding	65,000.00
07 54 23	TPO roofing	125,000.00
07 62 00	Sheet metal flashing and trim	10,000.00
07 65 00	Flexible Underlayment	10,000.00
07 84 00	Fire stopping	5,000.00
07 92 00	Joint Sealers	5,000.00
08 11 13	Hollow metal doors and frames-material	30,000.00
08 11 13	Hollow metal doors and frames-labor	20,000.00
08 14 00	Wood doors material	25,000.00
08 14 00	Wood Doors Labor	15,000.00
08 31 13	Access doors and frames	5,000.00
08 33 23	Overhead coiling doors	161,000.00
08 42 13	Aluminum framed entrances	65,000.00
08 51 13	Aluminum windows	65,000.00
08 71 00	Door hardware material	30,000.00
08 71 00	Door hardware labor	30,000.00
08 80 00	Glazing-Material	50,000.00
08 80 00	Glazing-Labor	10,000.00
09 22 16	non structural metal framing	12,000.00
09 29 00	Gypsum board	70,000.00
09 30 00	Tile	50,000.00
09 51 13	Acoustics	22,000.00
09 61 20	Concrete floor sealer	5,000.00
09 65 00	resilient flooring and base	57,000.00
09 90 00	painting and coating	45,000.00
10 11 10	Visual Display Surfaces	5,000.00
10 14 00	Signage	8,000.00
10 26 13	Corner guards	2,500.00
10 26 23	Protective wall covering	20,000.00
10 44 00	Fire Protection Specialites	5,000.00
10 51 13	Wire Mesh storage units	8,000.00
11 30 13	Appliances	10,000.00
12 24 13	Shades	20,000.00
14 24 00	Elevator	120,000.00
14 42 16	Vertical wheel chair lift	40,000.00
21 03 00	Fire Suppresion	40,000.00
22 04 00	Plumbing	220,000
23 00 00	HVAC	400,000
26 00 00	Electrical	500,000
27 00 00	Communications	200,000
28 00 00	Electronic safety and security	100,000
31 20 00	Earthwork	120,000
32 12 16	Paving	30,000
32 17 23	Striping	10,000
33 10 00	Water Systems	30,000
33 00 00	Sanitary Systems	40,000
33 41 00	Storm drainage	40,000

5,475,000.00